

Survey for: Clinton Koehn

By: Garber Surveying Service, P.A.
217 East First Ave., Suite #9
Hutchinson, Kansas 67501
Phone: 316-665-7032

DESCRIPTION: Survey of a portion of the NW $\frac{1}{4}$, Section 2, T.20 S.,
R.2 W. of the 6th P.M. in McPherson County, Kansas as described
on the attached sheet.

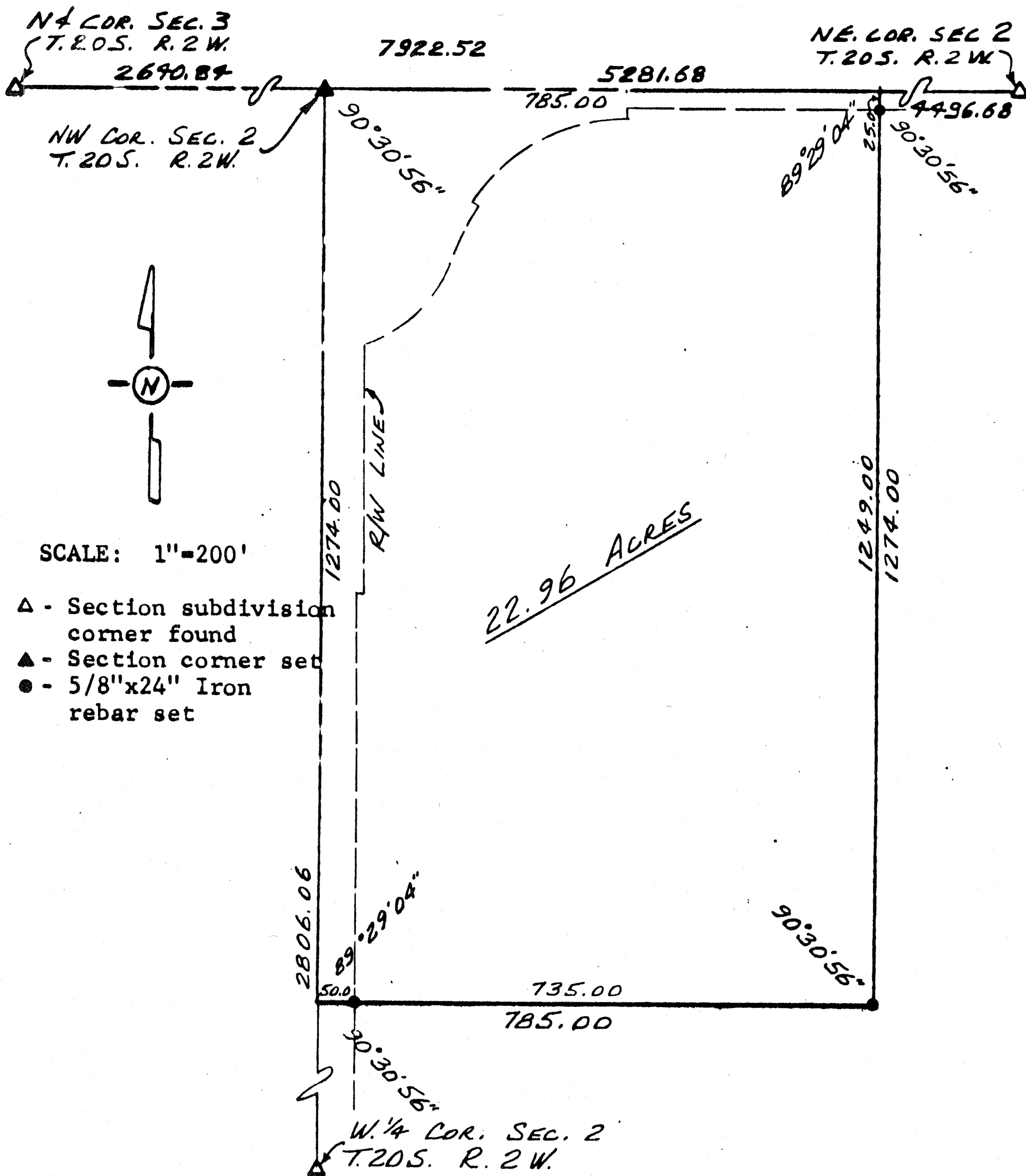

I hereby certify this plat to be a true, correct and complete representation of the property described above and on the attached sheet, as surveyed under my supervision this 26th day of January, 1983.

Daniel E. Garber
Daniel E. Garber, RLS

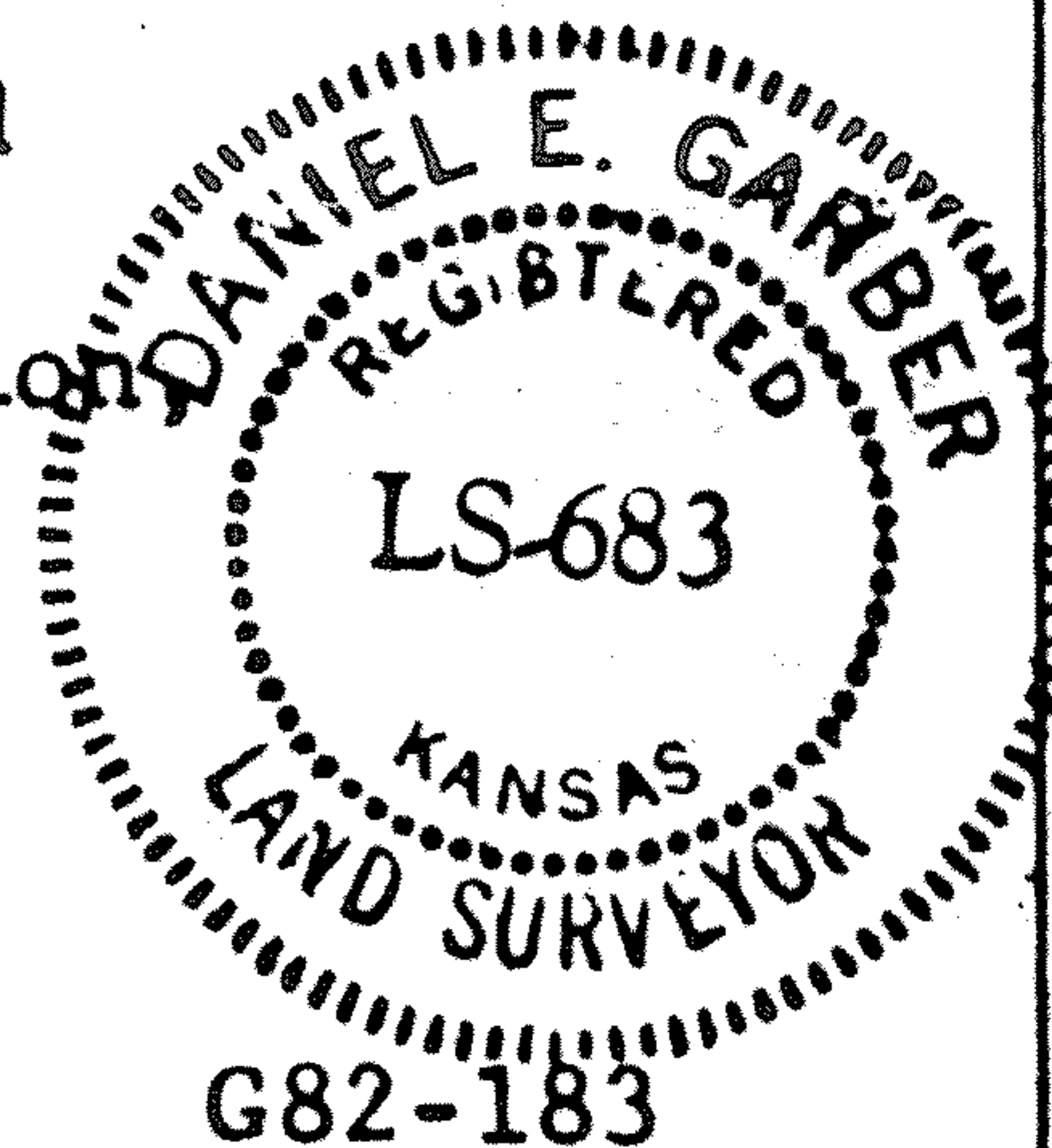

DESCRIPTION

Beginning at the Northwest corner of the Northwest quarter of Section 2, Township 20 South, Range 2 West of the Sixth Principal Meridian; thence East along the North line of said NW $\frac{1}{4}$ 785.00 ft.; thence with a deflection angle 90°30'56" right-South parallel with the West line of said NW $\frac{1}{4}$ 1274.00 ft.; thence with a deflection angle 89°29'04" right-West parallel with the North line of said NW $\frac{1}{4}$ 785.00 ft. to the West line of said NW $\frac{1}{4}$; thence with a deflection angle 90°30'56" right-North along the West line of said NW $\frac{1}{4}$ 1274.00 ft. to the point of beginning containing 22.96 acres in McPherson County, Kansas subject to easements and rights-of-way of record.

DATE: January 26, 1983

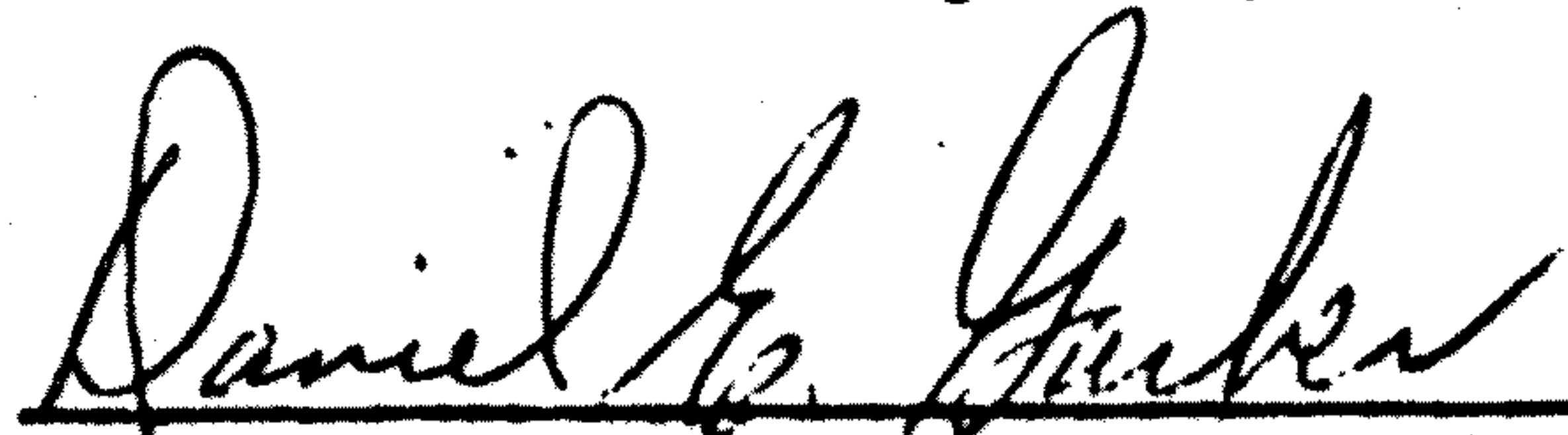

Daniel E. Garber, RLS

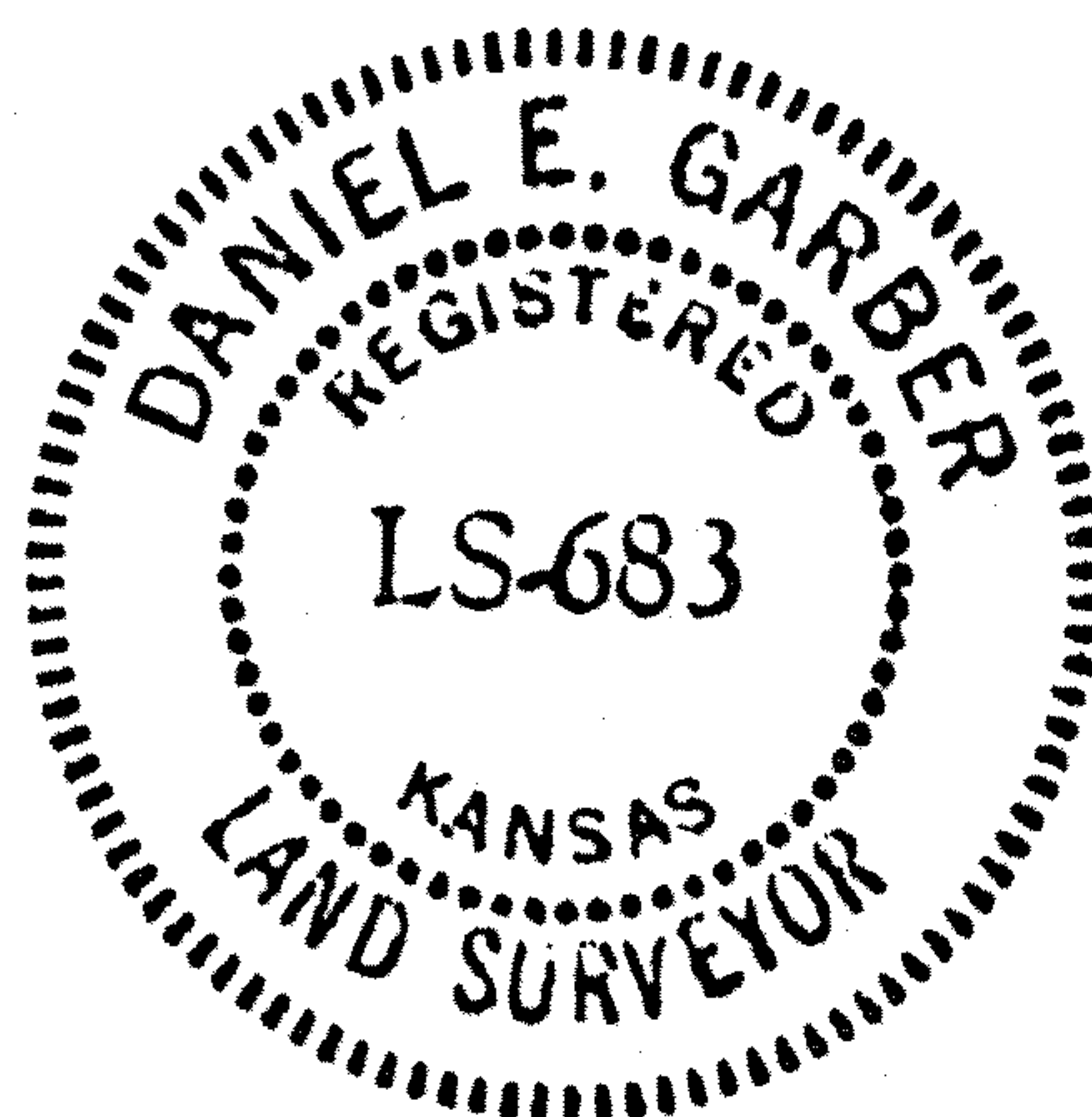

complete representation of the property described above
and on the attached sheet, as surveyed under my supervision

