

**DURR ENGINEERING,**  
ENGINEERING, SURVEYING, PLANNING, & DEVELOPMENT

525 HOWARD  
HUTCHINSON, KS. 67501  
PHONE: 316-663-9613

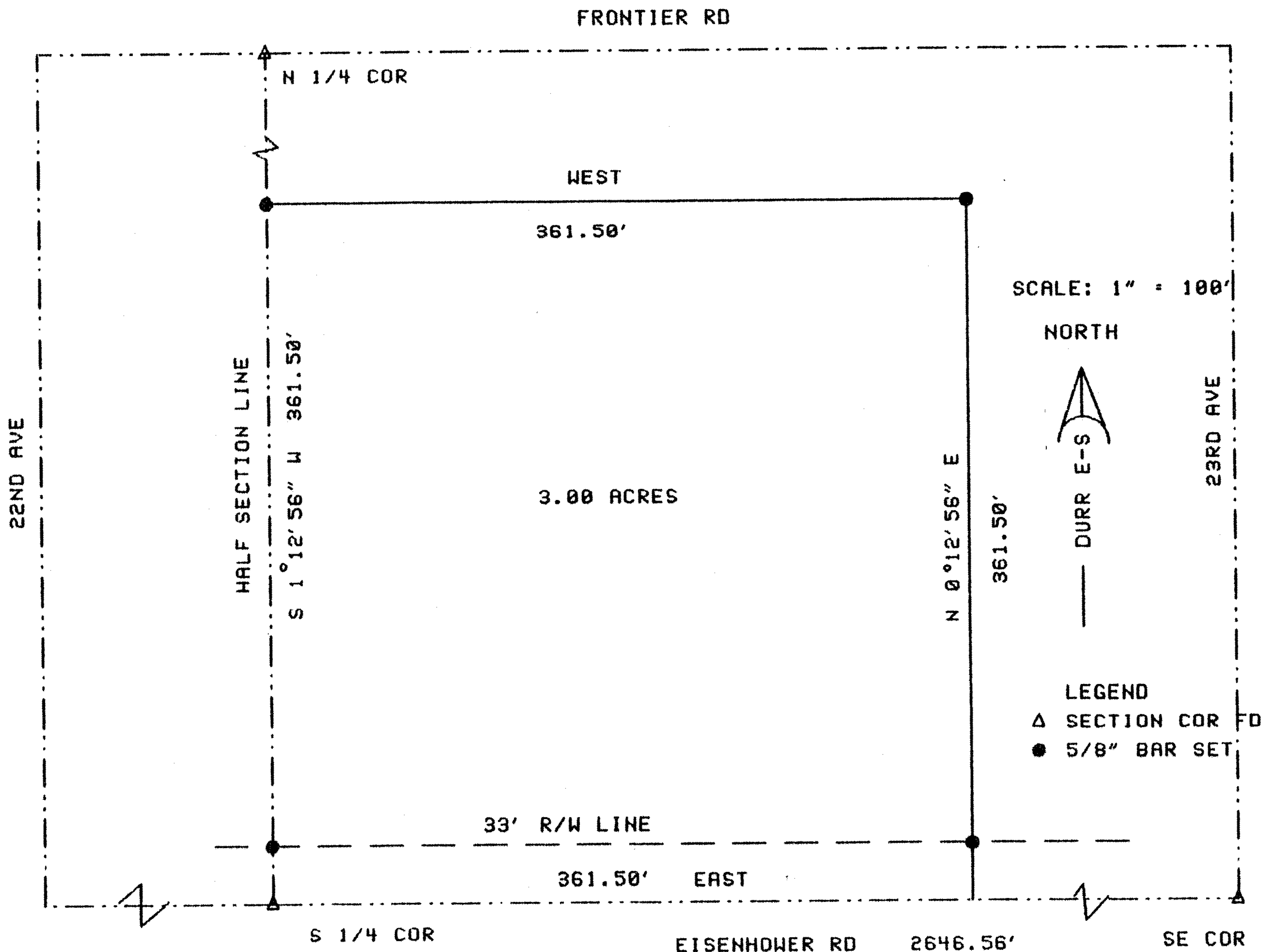

I, **DUNCAN W. DURR**, DO HEREBY CERTIFY THE ABOVE SURVEY TO BE  
TRUE AND CORRECT AS SURVEYED BY ME THIS DATE HEREIN WRITTEN.

*Duncan W. Durr*  
REGISTERED LAND SURVEYOR  
DATE: 7-18-96  
KANSAS  
LAND SURVEYOR

CLIENT: DOYLE KOEHN

DESCRIPTION: BEGINNING AT THE SOUTHWEST CORNER OF THE SOUTHEAST QUARTER  
OF SECTION 11, TOWNSHIP 20 SOUTH, RANGE 2 WEST OF THE 6TH PM, McPHERSON  
COUNTY, KANSAS; THENCE EAST ALONG SECTION LINE, 361.50 FEET; THENCE  
N 1°12'56" E, PARALLEL WITH THE WEST LINE OF SAID SOUTHEAST QUARTER, A  
DISTANCE OF 361.50 FEET; THENCE WEST, PARALLEL WITH THE SOUTH SECTION LINE  
A DISTANCE OF 361.50 FEET TO THE WEST LINE OF SAID QUARTER; THENCE  
S 1°12'56" W, A DISTANCE OF 361.50 FEET TO THE POINT OF BEGINNING;  
TRACT CONTAINS 3.00 ACRES;  
EXCEPT THE SOUTH 33' FOR RIGHT OF WAY, AND ANY OTHER EASEMENTS OF RECORD.

STATE: KANSAS

COUNTY: McPHERSON

PROJECT: 9679