

DESCRIPTION: A portion of the Southeast quarter of Section 10,  
Township 20 South, Range 2 West of the 6th Principal Meridian in  
McPherson County, Kansas as more particularly described on the  
attached sheet.

- E. 4 COR. SEC 10,  
T. 20 S., R. 2 W.

SCALE: 1"=100'

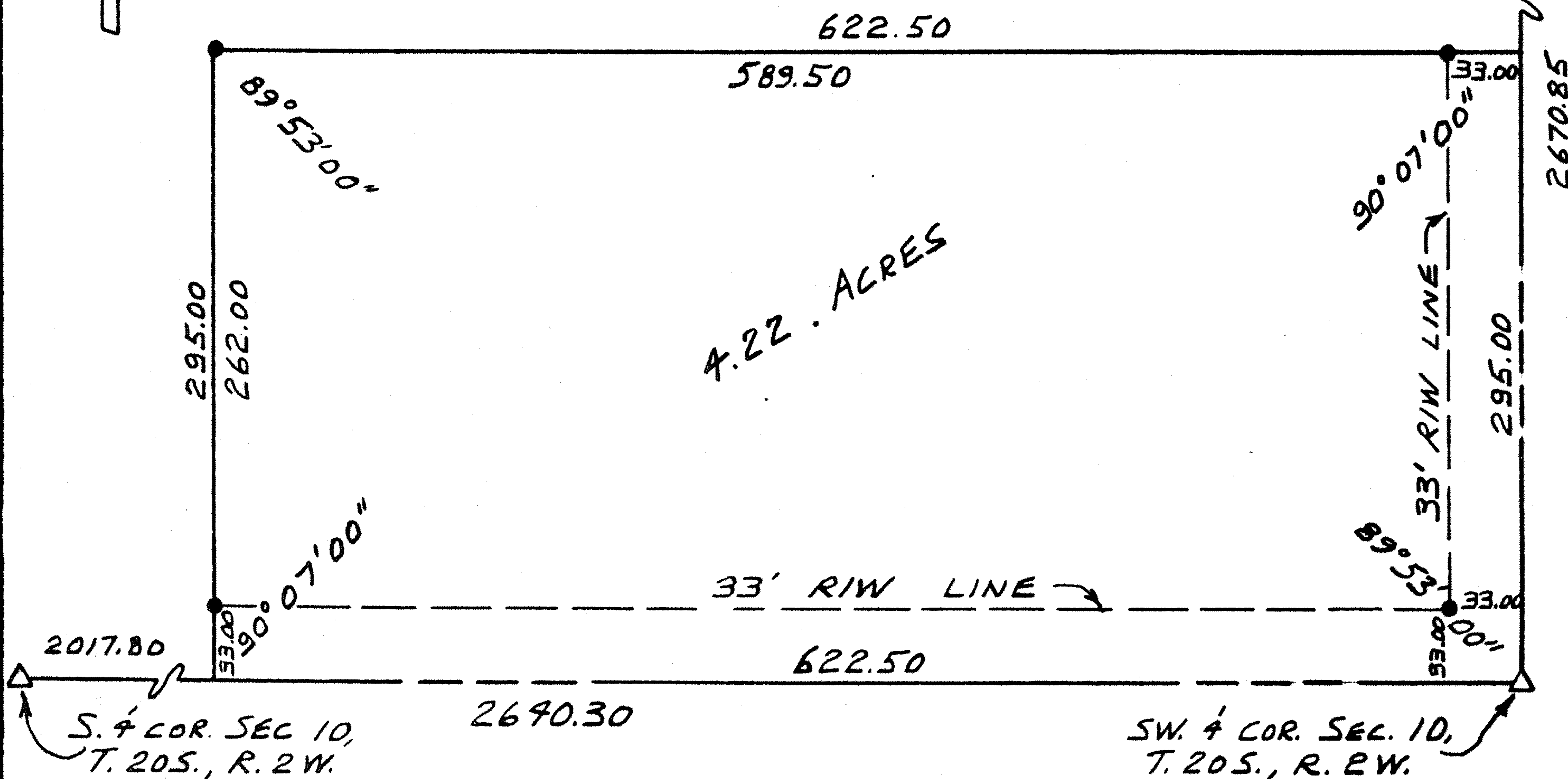

I hereby certify this plat to be a true, correct and complete representation of the property described above and on the attached sheet, as surveyed by me, this 18th day of November, 1982.

*Daniel E. Garber*  
Daniel E. Garber RLS



Proj. G82-148



## DESCRIPTION

Beginning at the Southeast corner of the Southeast quarter of Section 10, Township 20 South, Range 2 West of the 6th Principal Meridian in McPherson County, Kansas; thence West along the South line of said SE $\frac{1}{4}$  622.50 ft.; thence with a deflection angle 89°53'00" right-North parallel with the east line of said SE $\frac{1}{4}$  295.00 ft.; thence with a deflection angle 90°07'00" right-East parallel with the south line of said SE $\frac{1}{4}$  622.50 ft. to the east line of said SE $\frac{1}{4}$ ; thence with a deflection angle 89°53'00" right-South along the East line of said SE $\frac{1}{4}$  295.00 ft. to the place of beginning containing 4.22 acres subject to road right-of-way easements across the South and East 33.00 ft. thereof and any other easements of record.

Dated: November 18, 1982.

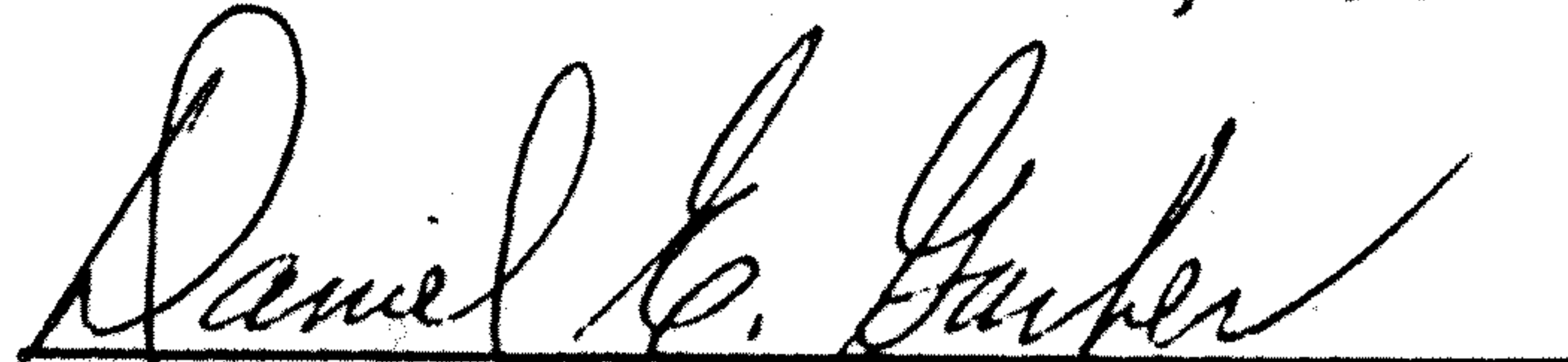
  
Daniel E. Garber RLS

