

Garber Surveying Service, P.A.

217 East 1st, Suite 16 Hutchinson, KS 67501

Proj. No. G86-793

SURVEY FOR: Gus Koehn Estate

DESCRIPTION: Beginning at the Northeast corner of the Northwest Quarter of Section 8, Township 20 South, Range 1 West of the 6th Principal Meridian; thence South along the East line of said Northwest Quarter 570.00 feet; thence with a deflection angle $89^{\circ}49'42''$ right-West parallel with the North line of said Northwest Quarter 680.00 feet; thence with a deflection angle $90^{\circ}10'18''$ right-North parallel with the East line of said Northwest Quarter 570.00 feet to the North line of said Northwest Quarter; thence with a deflection angle $89^{\circ}49'42''$ right-East along the North line of said Northwest Quarter 680.00 feet to the point of beginning containing 8.90 acres in McPherson County, Kansas subject to a road right-of-way easement across the North 33.00 feet thereof and any other easements of record.

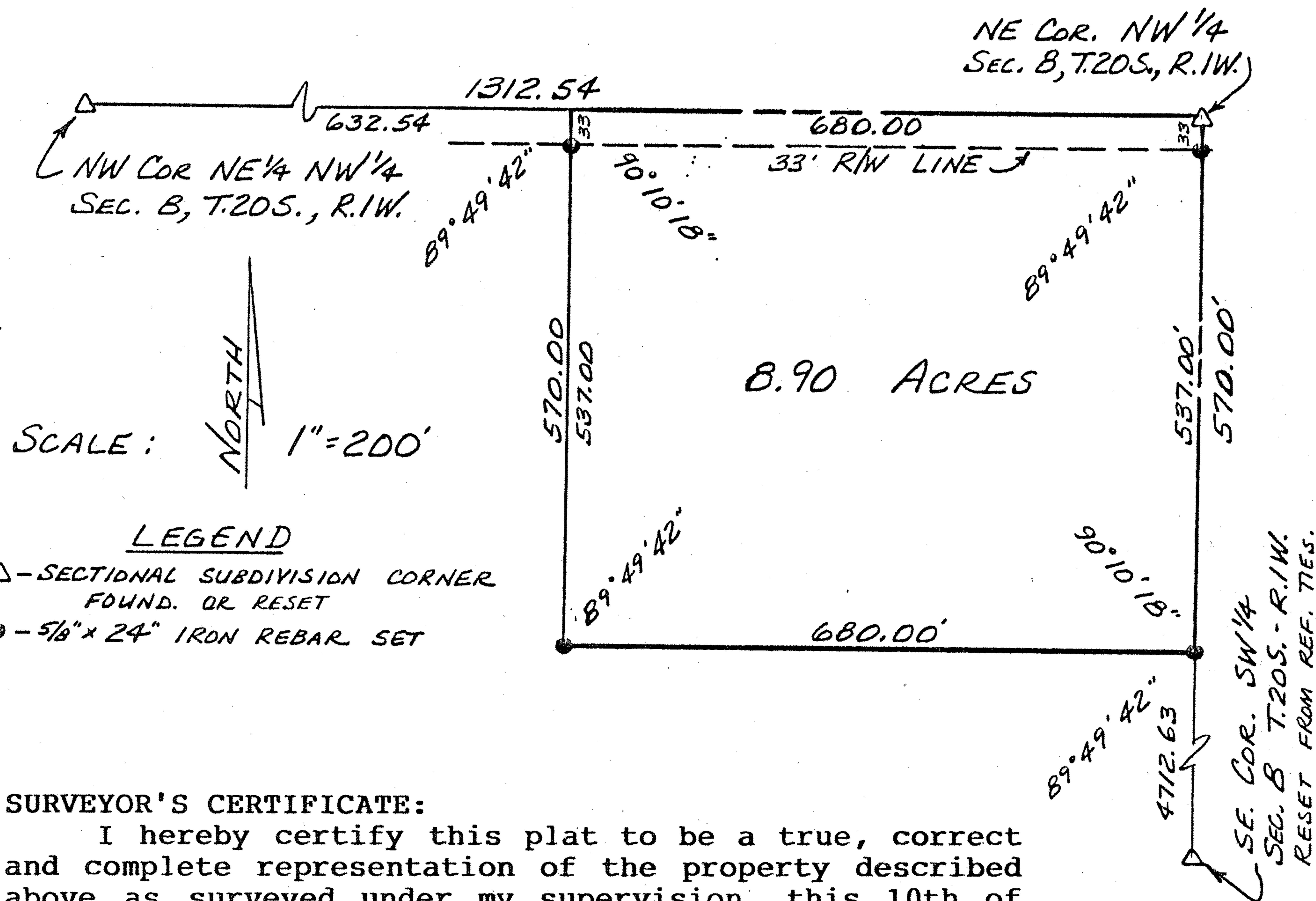

SURVEYOR'S CERTIFICATE:

I hereby certify this plat to be a true, correct and complete representation of the property described above as surveyed under my supervision, this 10th of November, 1986.

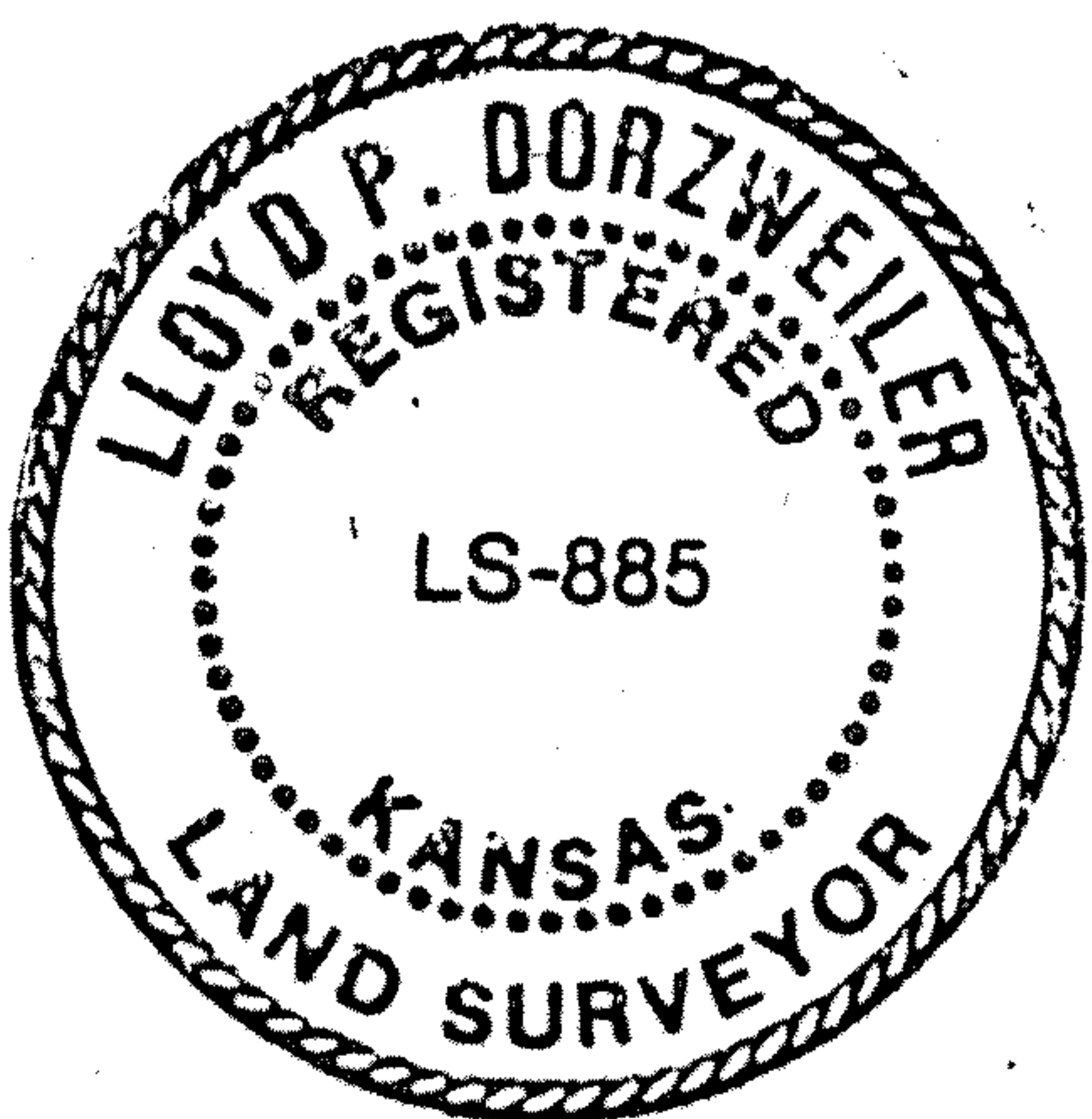

Lloyd P. Dorzweiler
Lloyd P. Dorzweiler RLS #885