

This instrument was filed for record  
on the 4 day of Jan. A.D., 20 11  
at 11:00 o'clock A.m., and duly recorded  
in book 651 on page 2161

*Spencer Paul*  
Register of Deeds

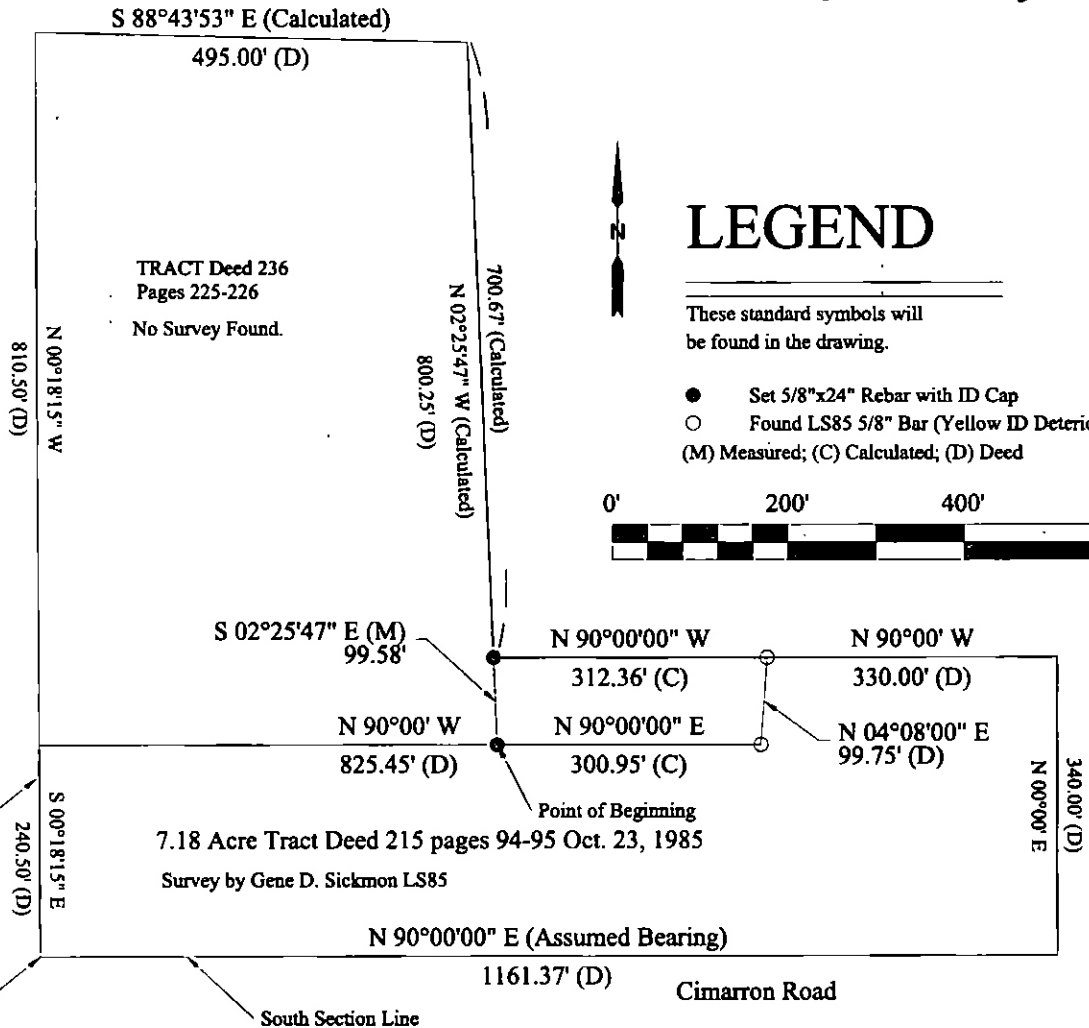

A tract in the Southeast Quarter (SE1/4) of Section Twenty-nine (29), Township Twenty (20) South, Range One (1) West of the 6th P.M., McPherson County, Kansas, described as commencing at the southwest corner of said SE1/4; thence along the West line of said SE1/4 N01°18'15"E, 240.50'; thence parallel to the south line of said SE1/4 an assumed bearing of N90°00'00"E, 524.50' to the point of beginning; thence N 90°00'00" E, 300.95'; thence N 04°08'00" E, 99.75'; thence N 90°00'00" W, 312.36'; thence S 02°25'47" E, 99.58' to the point of beginning, having an area of 0.700 acres more or less.

Registered Land Surveyor Melanie L. Thrower certifies that the above is a true and correct plat of the survey made of the property described herein.

Survey for John Otte, 2568 Cimarron, Canton, KS

No Error in closure.  
Nikon DTM-521 Instrument was used.  
Found Gene Sickmon survey at McPherson  
County Public Works as referenced.

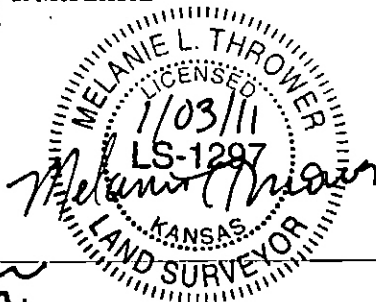

**TRACT SE1/4 S29T20SR1W**  
Prepared by  
**McPherson Engineering  
& Land Surveying Services**  
Melanie L. Thrower, P.E., L.S.  
1457 N. High Dr.  
McPherson, KS 67460

Date: 01/03/11

9/26/08  
Melanie Thrower  
1457 N. High Dr.  
McPh, KS 67460