



115 East Marlin, Suite 102
McPherson, KS. 67460
Office: (620) 241-4441
Fax: (620) 241-4458

Garber Surveying Service, P.A.

Project No. G2014-309

Commencing at the Northeast corner of the Northeast Quarter of Section 26, Township 20 South, Range 1 West of the 6th Principal Meridian; thence on a NAD 83 Kansas Zone 1502 bearing of South 89°15'10" West along the North line of said Northeast Quarter 1949.70 feet (Record) to the point of beginning; thence South 00°44'50" East perpendicular to said North line 295.00 feet (Record); thence South 89°15'10" West parallel with said North line 118.79 feet; thence North 00°44'50" West perpendicular to said North line 101.66 feet; thence North 16°39'55" East 82.49 feet; thence North 00°44'50" West perpendicular to said North line 114.63 feet to said North line; thence North 89°15'10" East along said North line 94.10 feet to the point of beginning, containing 0.717 Acre, subject to a road right of way easement across the North 33.00 feet thereof and any other easements or restrictions of record.

COMANCHE ROAD

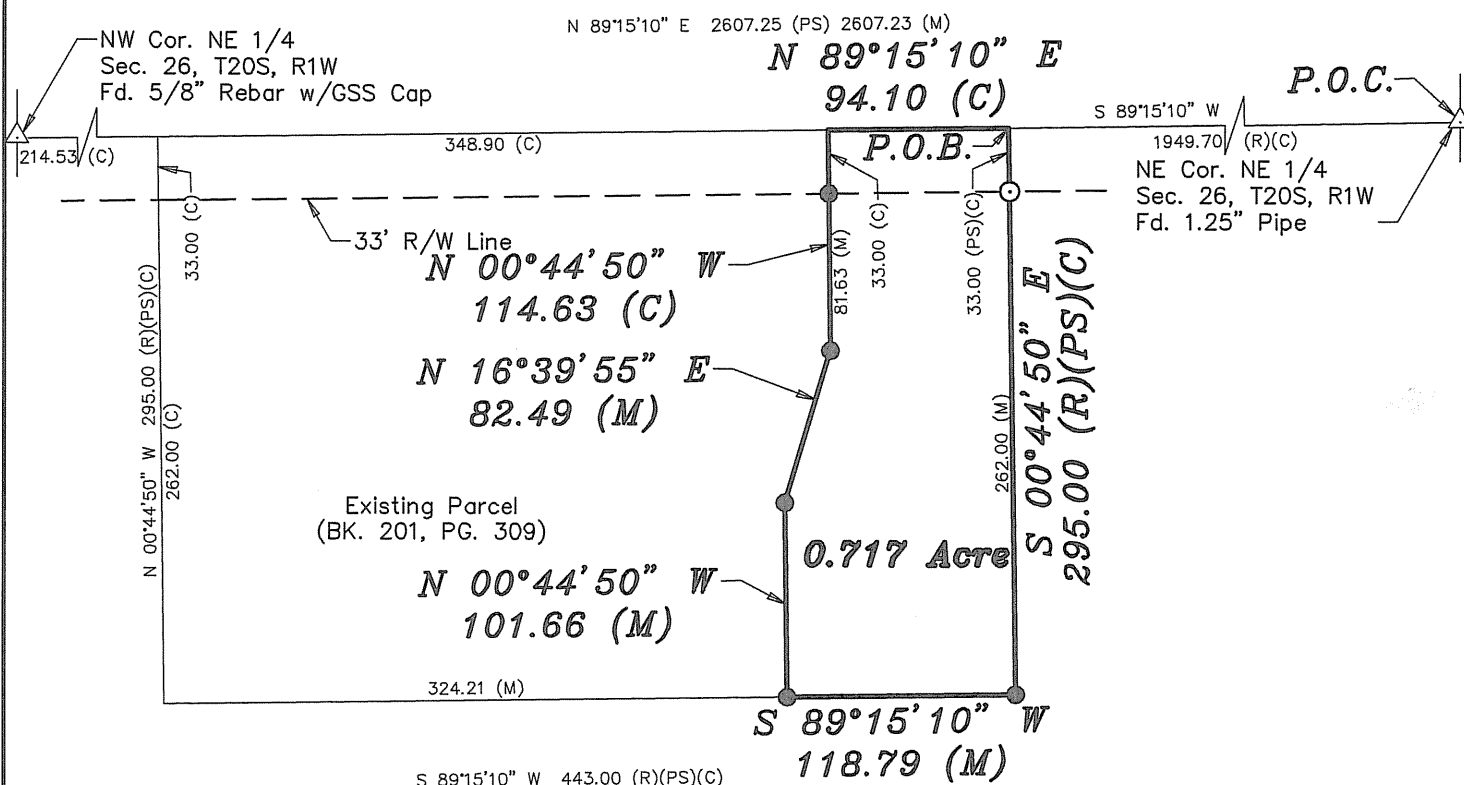

LEGEND

- △ — Sectional Monument Found
 ○ — Survey Monument Found
 ● — 5/8" x 24" Iron Rebar Set w/G.S.S. Cap
 (C) — Calculated
 (M) — Measured
 (PS) — Previous Survey
 (R) — Record measurement
 P.O.B. — Point of Beginning
 P.O.C. — Point of Commencement

NORTH

Scale: 1"=100'

BASIS OF BEARING = NAD 83 KANSAS ZONE 1502

SURVEYOR'S CERTIFICATE:

Dated: July 18, 2014

Copyright © 2014 Garber Surveying Service, P.A.

Nicholas D. Schmidt LS #1492

Saved 7/16/2014 8:52:54 AM by 61007ZEH
 Conf Date & Time Friday, July 18, 2014 9:03:40 AM Dec Page 1(110) 255735\2014\20140309 356\000\20140309 352 1502 (Mod to Gnd) 0407086