

CERTIFICATE OF SURVEY

State of Kansas )  
 ) ss  
 County of McPherson)

This is to certify and acknowledge that I, James H. Brosemer, a registered land surveyor in said County and State, surveyed and monumented the following.

LEGAL DESCRIPTIONS

Part of the N $\frac{1}{2}$  of the NE $\frac{1}{4}$  of section 23, Township 20 South, Range 1 West of the 6th P.M., described as follows: Beginning at the Southeast corner of the N $\frac{1}{2}$  of the NE $\frac{1}{4}$  of said section 23; thence with assumed bearings, South 89 degrees 55 minutes 03 seconds West along the South line of the N $\frac{1}{2}$  of said NE $\frac{1}{4}$ , 870.00 feet; thence North 00 degrees 00 minutes East, 466.00 feet; thence North 89 degrees 55 minutes 03 seconds East, 420.00 feet; thence South 00 degrees 00 minutes West, 330.00 feet; thence North 89 degrees 55 minutes 03 seconds East, 450.00 feet to the East line of the N $\frac{1}{2}$  of said NE $\frac{1}{4}$ ; thence South 00 degrees 00 minutes West along the East line of the N $\frac{1}{2}$  of said NE $\frac{1}{4}$ , 136.00 feet to the point of beginning, containing 5.9 acres.

AND

Part of the N $\frac{1}{2}$  of the NE $\frac{1}{4}$  of section 23, Township 20 South, Range 1 West of the 6th P.M., described as follows: Beginning at a point on the East line of the N $\frac{1}{2}$  of said NE $\frac{1}{4}$ , 136.00 feet North of the Southeast corner of the N $\frac{1}{2}$  of said NE $\frac{1}{4}$ ; thence with assumed bearings, South 89 degrees 55 minutes 03 seconds West, 450.00 feet; thence North 00 degrees 00 minutes East, 330.00 feet; thence North 89 degrees 55 minutes 03 seconds East, 450.00 feet to the East line of the N $\frac{1}{2}$  of said NE $\frac{1}{4}$ ; thence South 00 degrees 00 minutes West along the East line of the N $\frac{1}{2}$  of said NE $\frac{1}{4}$ , 330.00 feet to the point of beginning, containing 3.4 acres.

For: Harding Duerksen  
 RR # 1  
 Canton, KS 67428

James H. Brosemer LS 82  
 June 14, 1996

PLAT OF SURVEY

63731  
 State of Kansas, McPherson Co., SS  
 This instrument was filed for record  
 on the 10 day of Dec. A.D. 1996  
 at 8:35 o'clock A.M. and duly recorded  
 in book 11-303 on page 518-917  
 Linda H. Paul  
 Register of Deeds  
 Debbie Hunter  
 Deputy

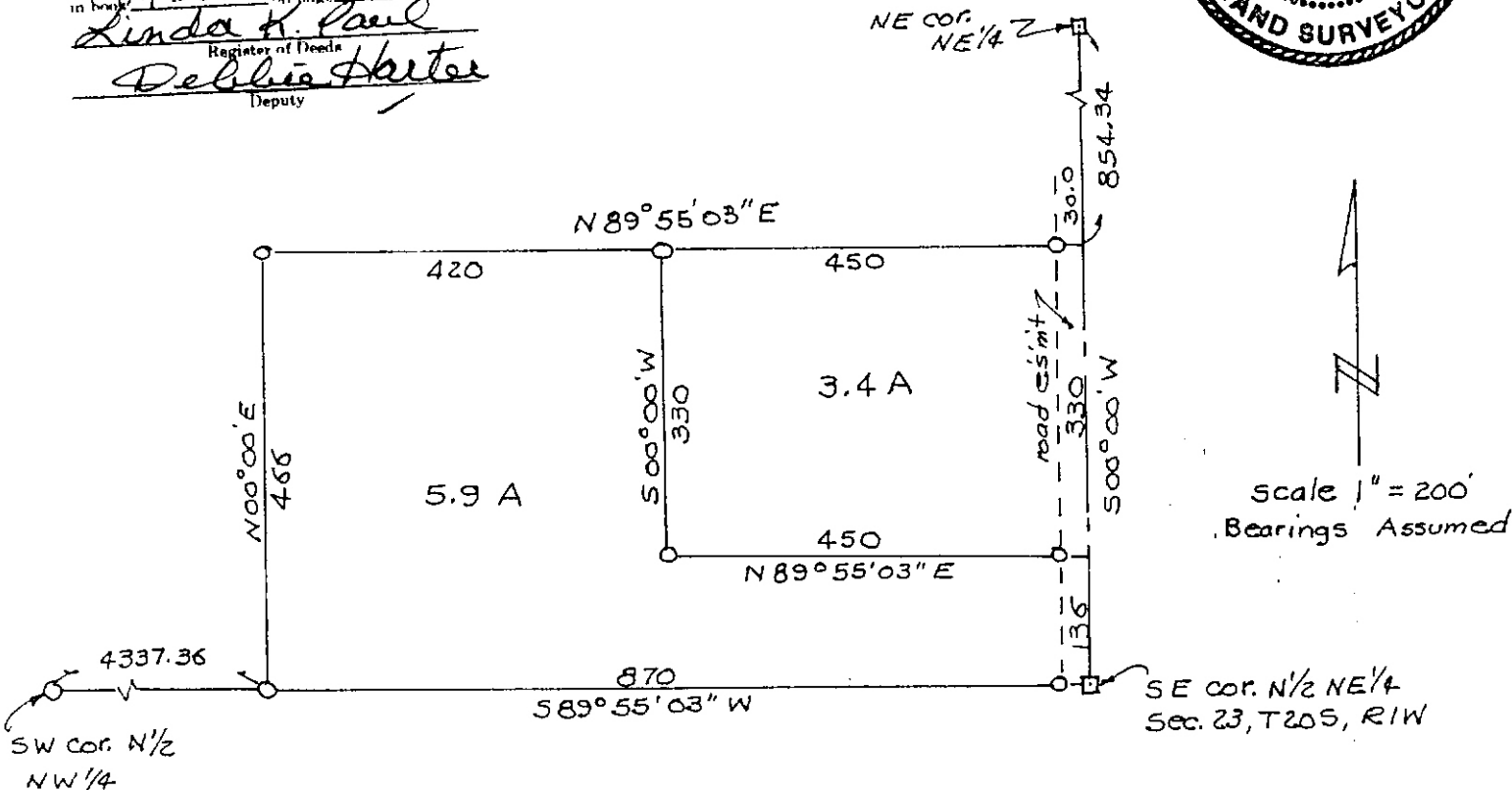

Legend: ○ = 1/2" rebar with ID cap (set)  
 □ = 5/8" rebar (found)