

DESCRIPTION:
A SURVEY TO ESTABLISH THE LOCATION OF A IRRIGATION WELL LYING IN THE NORTHEAST QUARTER SECTION 16,
TOWNSHIP 20 SOUTH, RANGE 1 WEST, MCPHERSON COUNTY, KANSAS.

- GENERAL NOTES:
- 1) SECTION CORNER REFERENCE TIES FILED WITH THE KANSAS STATE HISTORICAL SOCIETY AND THE MCPHERSON COUNTY PUBLIC WORKS DEPARTMENT AS REQUIRED BY KSA 1987 SUPP. 58-2011.
 - 2) NO TITLEWORK WAS PROVIDED BY CLIENT FOR SUBJECT PROPERTY. ALL EASEMENTS AND RIGHTS-OF-WAYS AFFECTING SUBJECT PROPERTY MAY NOT BE SHOWN.

SURVEYORS CERTIFICATE:
I HEREBY CERTIFY THAT THIS SURVEY WAS MADE UNDER MY SUPERVISION ON APRIL 29, 2015.

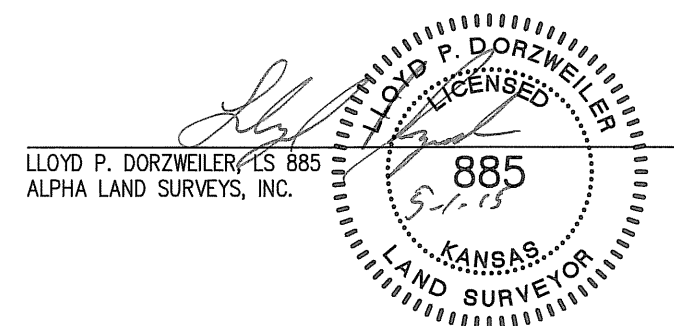

LEGEND

- - FOUND SURVEY MONUMENT
- △ - FOUND SECTION SUBDIVISION CORNER
- ⊙ - FOUND "X" CUT IN CONCRETE
- - SET 1/2"x24" REBAR WITH CAP STAMPED "ALPHA CLS-184"
- ⊗ - SET "X" CUT IN CONCRETE
- ⊠ - RIGHT-OF-WAY MARKER
- R - RECORD
- M - MEASURED
- C - CALCULATED MEASURE
- PRO - PRORATED
- POB - POINT OF BEGINNING
- I.W. - IRRIGATION WELL

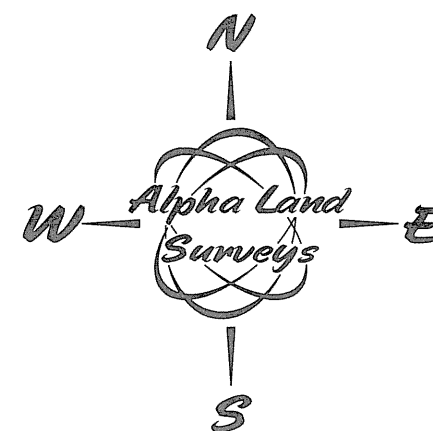

BASIS OF BEARINGS IS NAD83 GRID
KANSAS SOUTH ZONE

SURVEY FOR: ALAN SCHRAG	
SURVEY TYPE: BOUNDARY	
Alpha Land Surveys, Inc. 216 WEST SECOND AVENUE HUTCHINSON, KANSAS 67501 PH: (620) 728-0012 FAX: (620) 728-0413	
SURVEY DATE: 04/29/2015	PLOT DATE: 04/30/2015
DRAWN BY: RB	PROJ. NO.: 150070B
CHECKED BY: LPD	SHEET 1 OF 1