



Garber Surveying Service, P.A.

2908 North Plum St.
Hutchinson, Kansas 67502
Phone 620 665-7032 • FAX 620 663-7401

511 North Poplar St.
Newton, Kansas 67114
Phone 316 283-5053 • FAX 316 283-5073

115 East Marlin
McPherson, Kansas 67460
Phone 620 241-4441 • FAX 620 241-4458

Project No. G2014-56

SURVEY FOR: NORMAN SCHROEDER

DESCRIPTION:

A portion of the Northeast Quarter of Section 1, Township 20 South, Range 1 West of the 6th Principal Meridian, McPherson County, Kansas described as follows:

Commencing at the Southeast corner of the Northeast Quarter of Section 1, Township 20 South, Range 1 West of the 6th Principal Meridian; thence on a Kansas State Plane Zone 1502 bearing of North 00°41'27" West along the East line of said Northeast Quarter 298.65 feet to the point of beginning; thence North 88°53'15" West 324.20 feet; thence South 00°41'27" East parallel with said East line 178.49 feet; thence South 88°18'33" West perpendicular to said East line 362.84 feet; thence North 00°41'27" West parallel with said East line 528.12 feet; thence North 89°42'50" East 686.89 feet to said East line; thence South 00°41'27" East along said East line 354.98 feet to the point of beginning, containing 7.000 Acres, subject to a road right of way easement across the East 33.00 feet thereof and any other easements or restrictions of record.

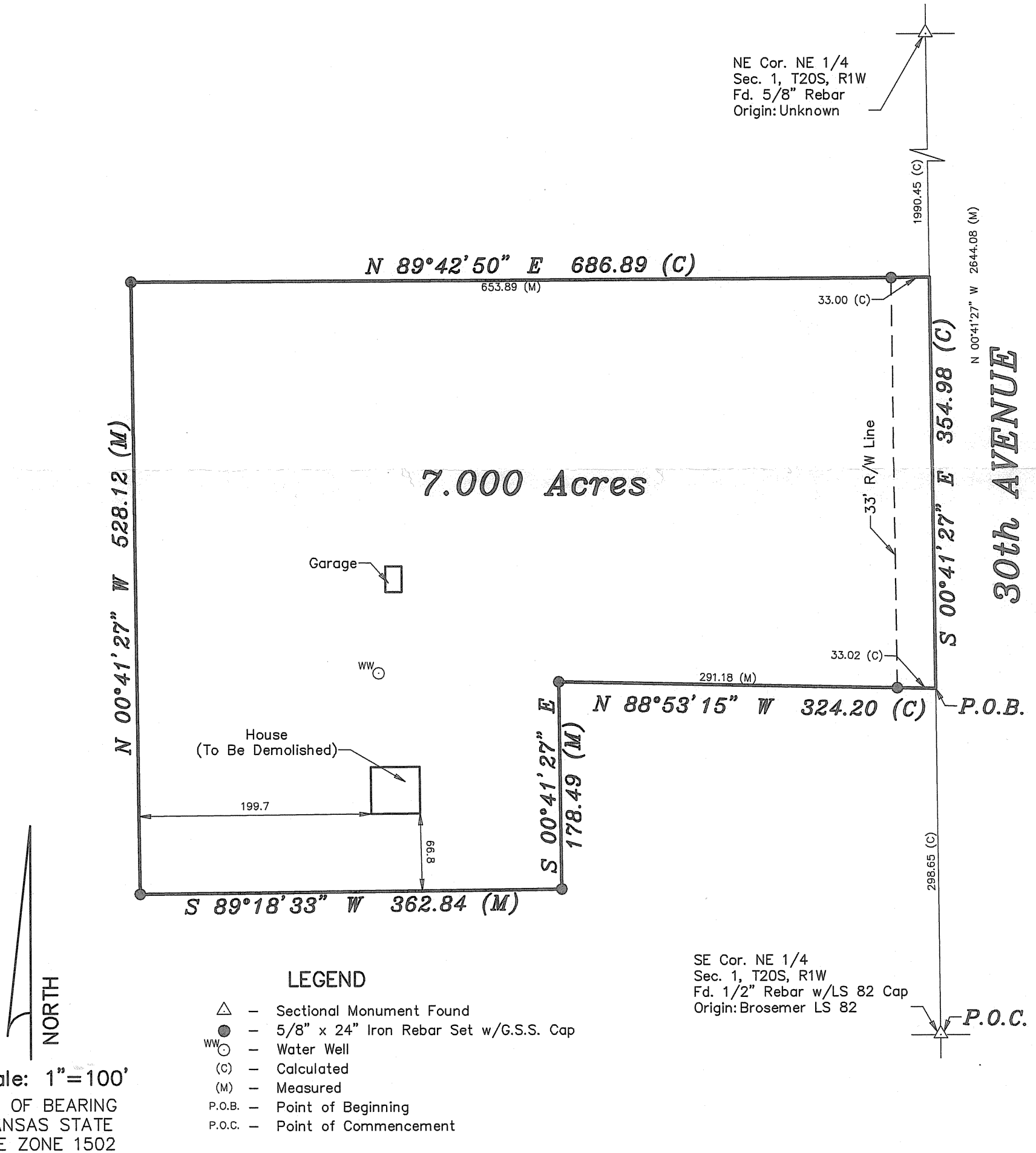

Save 2/10/2014 1:55:51 AM by KOUTZEN
Plot Date & Time Monday, February 10, 2014 3:06:35 PM Draw Path U:\DRA\GSS\FILES\2014\20140056 CADD\20140056 Auto S Ground

DATE OF FIELD WORK: January 29, 2014

SURVEYOR'S CERTIFICATE:

I hereby certify this plat to be a true, correct and complete representation of the property described above as surveyed under my supervision.

Dated: February 10, 2014

Copyright © 2014 Garber Surveying Service, P.A.

NICHOLAS D. SCHMIDT
LICENSED
KANSAS
LAND SURVEYOR
2/10/14