

I have reviewed the surveyed plat and certify the plat to be in compliance with Kansas survey requirements.

THIS IS AN EXISTING TRACT OF LAND AND DOES NOT  
REQUIRE CHECKING

Surveyor Date

Surveyor's Certificate:

I hereby certify this plat to be a true, correct and complete representation of the property described above as surveyed under my supervision.

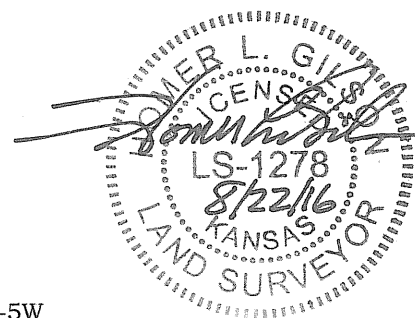

Homer L. Gilson  
Kansas RLS#1278  
Date: August 22, 2016 Ref: SU03316

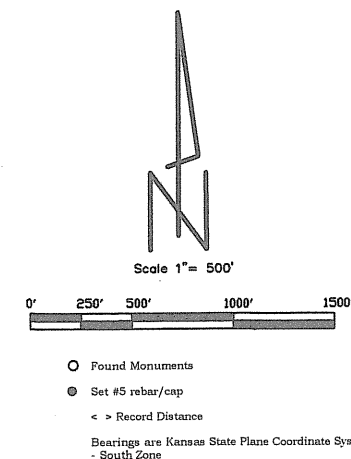

Date:	Revision:	

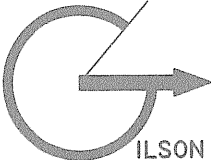

**GILSON  
ENTERPRISES**

**GILSON  
ENTERPRISES**

**201 W. 5th Ave.  
HUTCHINSON, KS  
67501**

**620-665-0069**

**BOUNDARY SURVEY**

**NW/4 SEC. 36, T19S, R5W**

**MCPHERSON, CO., KS**

**Client: Shanon Bengston**

**947 3rd Ave.**

**Windom, KS 67491**

<b>DRAWN BY: H Gilson</b>	<b>DATE SIGNED: August 22, 2016</b>
<b>CHECKED BY: H. Gilson</b>	<b>DATE FILED:</b>
<b>PROJECT NO. SUR03316</b>	