

LAND SURVEY PLAT **McPHERSON CO. PUMP STATION**

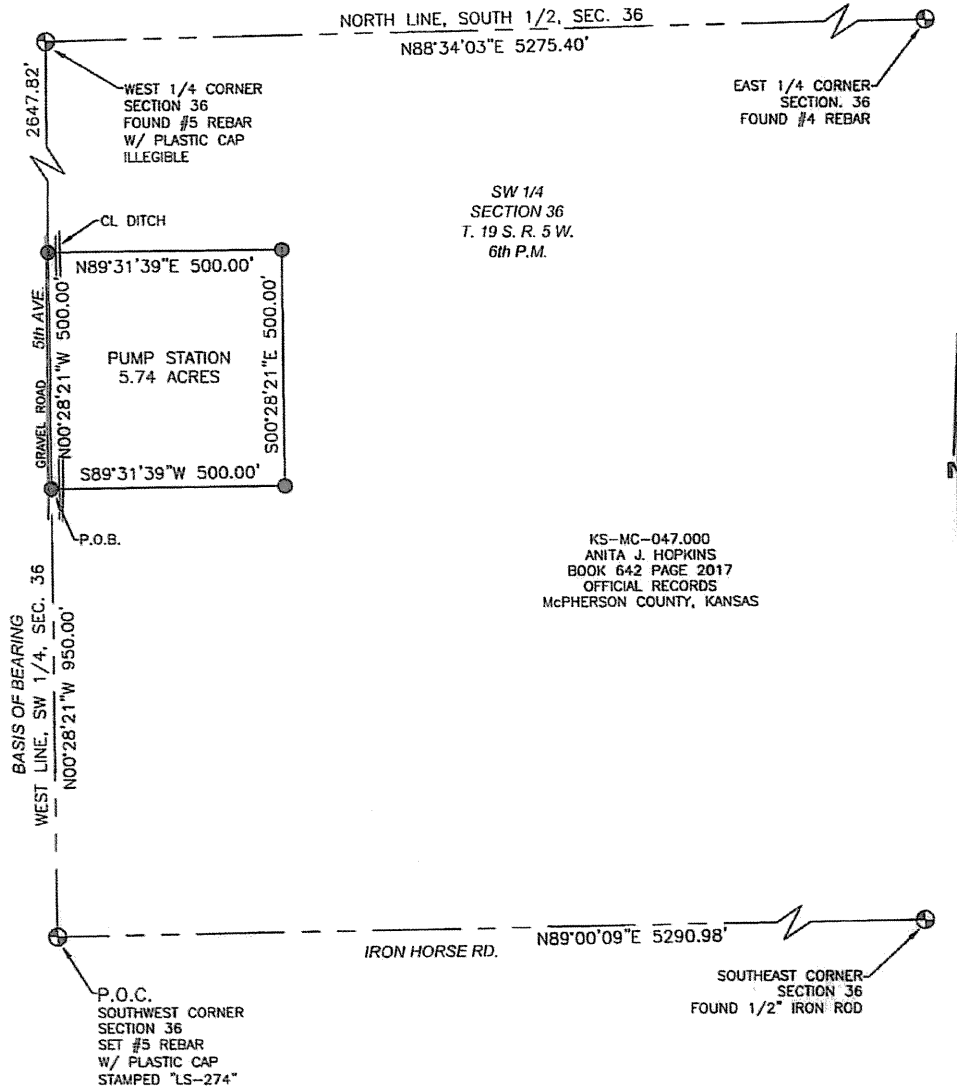

KS-MC-047.000
 ANITA J. HOPKINS
 BOOK 642 PAGE 2017
 OFFICIAL RECORDS
 McPHERSON COUNTY, KANSAS

LEGEND

- SECTION LINE
- EXISTING FENCE
- EXISTING PIPELINE
- OVERHEAD ELECTRIC
- EXISTING ROAD
- P.O.C. POINT OF COMMENCEMENT
- P.O.B. POINT OF BEGINNING
- P.O.T. POINT OF TERMINUS
- ⊙ SECTION CORNER AS NOTED
- SET 5/8" REBAR WITH PLASTIC CAP MARKED LS-274

NOTES:

1. ALL BEARINGS ARE GRID BEARINGS AND ARE BASED ON UTM ZONE 14 NORTH, NAD-83. ALL DISTANCES ARE REPRESENTED IN GRID VALUES, MEASURED IN U.S. SURVEY FEET, AND ARE BASED ON SAID HORIZONTAL DATUM.
2. RECORD INFORMATION SHOWN HEREON ARE BASED UPON A PUBLIC RECORDS SEARCH PROVIDED BY LANDMARK FIELD SERVICES.
3. THIS EXHIBIT MAY NOT DEPICT ALL EXISTING UTILITIES IN THE AREA. PLEASE NOTIFY THE ONE-CALL SYSTEM FOR ALL UTILITY LOCATIONS PRIOR TO EXCAVATING OR DIGGING.
4. LAST FIELD VISIT WAS ON MAY 13th, 2013.

		TALLGRASS PONY EXPRESS PIPELINE PROJECT				PUMP STATION SW 1/4, SECTION 36, TOWNSHIP 19 SOUTH, RANGE 5 WEST 6th PRINCIPAL MERIDIAN McPHERSON COUNTY, KS ANITA J. HOPKINS	
CITY/COUNTY McPHERSON STATE KS		SURVEYING AND MAPPING INC. (SAMI INC.) 3000 ZANG STREET, SUITE 210 LAWRENCE, KANSAS 66044 (781) 986-5552 Fax: (781) 986-2195 EMAIL: SAMI@SAMINC.COM		DRAWN BY J LYNCH CHECKED BY G. MOESNER, Jr. SHEET NO. 2 OF 2			
DATE 05/29/2013	SCALE 1"=300'	PROJ. NO. 32436	DWG. NO. McPHERSON CO. PUMP STATION EXHIBIT.dwg				

**LAND SURVEY PLAT
McPHERSON CO. PUMP STATION**

LEGAL DESCRIPTION

A parcel of land being a part of the Southwest Quarter of Section 36, Township 19 South, Range 5 West of the 6th Principal Meridian, McPherson County, State of Kansas, and also being a part of that parcel of land owned by Anita J. Hopkins (Grantor[s] Land), as recorded in Book 642 at Page 2017 of the Official Records of McPherson County, Kansas. Being more particularly described as follows:

COMMENCING at the Southwest corner of said Section 36, a set #5 rebar with plastic cap stamped "LS-274";

THENCE N 00°28'21" W, along the West line of the Southwest quarter of said Section 36, a distance of 950.00 feet to the POINT OF BEGINNING;

THENCE N 00°28'21" W, continuing along the said West line, a distance of 500.00 feet:

THENCE, departing said west line, the following three (3) courses:

- 1. N 89°31'39" E, a distance of 500.00 feet;*
- 2. S 00°28'21" E, a distance of 500.00 feet;*
- 3. S 89°31'39" W, a distance of 500.00 feet to the POINT OF BEGINNING.*

Containing a calculated area of 5.74 acres, more or less.

BASIS OF BEARINGS: The West line of the Southwest 1/4 of said Section 36, between the Southwest corner of said Section 36, a set #5 rebar with plastic cap stamped LS-274, and the West 1/4 corner of said Section 36, a found #5 rebar with plastic cap, said line having a bearing of N 00°28'21" W.

I, GEORGE L. MEISNER JR., HEREBY CERTIFY
THAT THIS SURVEY WAS MADE ON THE
GROUND UNDER MY SUPERVISION ON MARCH
27th, 2013, AND THAT THIS LAND SURVEY
PLAT IS TRUE AND CORRECT TO THE BEST OF
MY KNOWLEDGE AND BELIEF



GEORGE L. MEISNER JR. DATE
PROFESSIONAL LAND SURVEYOR
NO. 1204, STATE OF KANSAS

TALLGRASS		TALLGRASS PONY EXPRESS PIPELINE PROJECT		PUMP STATION SW 1/4, SECTION 36, TOWNSHIP 19 SOUTH, RANGE 5 WEST 6th PRINCIPAL MERIDIAN McPHERSON COUNTY, KS ANITA J. HOPKINS	
CITY/COUNTY	McPHERSON	STATE	KS	DRAWN BY	J LYNCH
DATE	05/29/2013	PROJ. NO.	32436	CHECKED BY	G. MEISNER, Jr.
		McPHERSON CO. PUMP STATION EXHIBIT.dwg		SHEET NO.	1 OF 2