http://www.adultpdf.com
Created by TIFF To PDF trial version, to remove this mark, please register this software.

A SURVEY FOR MID AMERICA PIPE LINE
SE1/4, SECTION 23, T19S R5W
MCPHERSON COUNTY, KANSAS

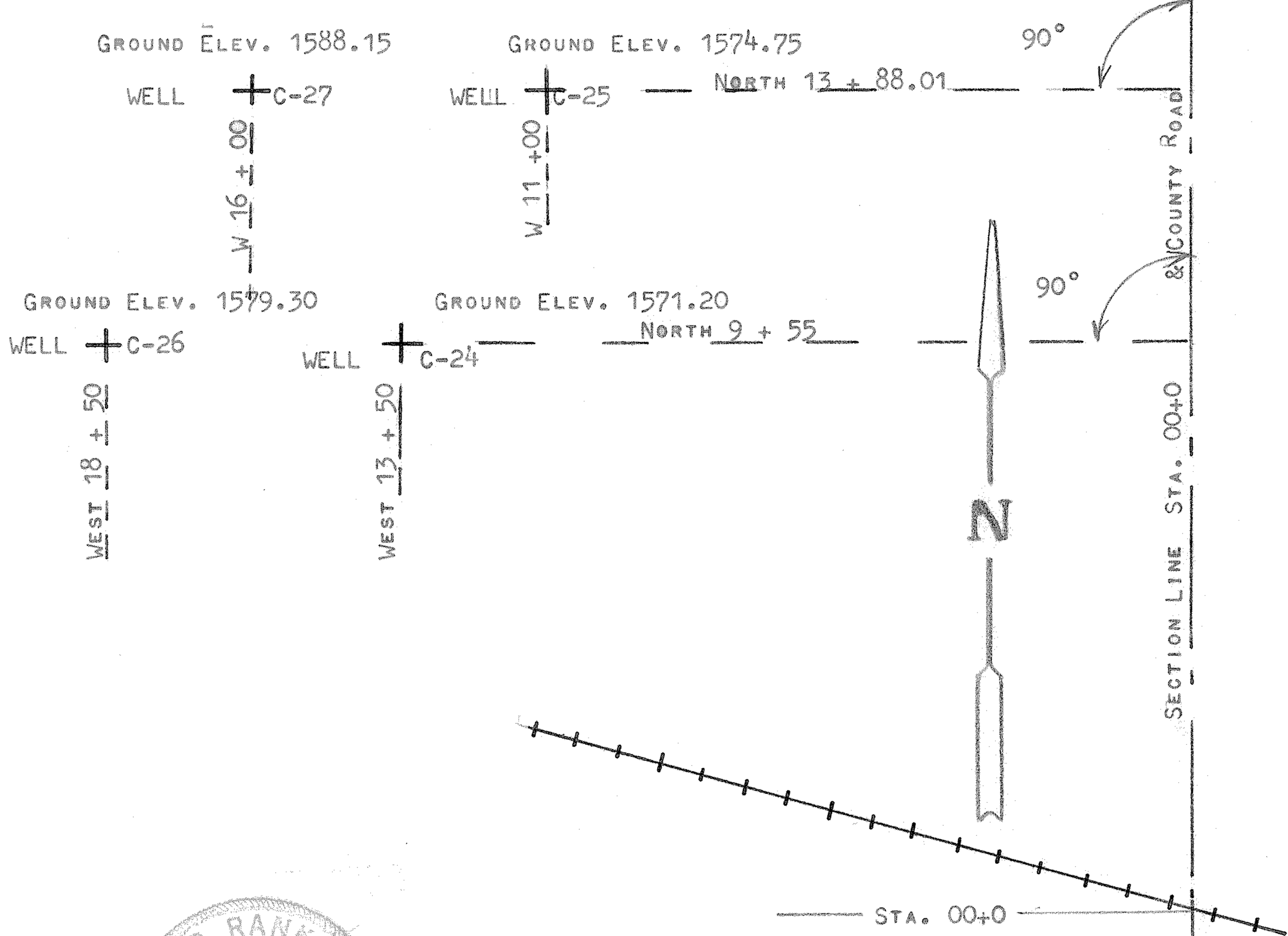

F. R. RANKIN
LICENSED
759
KANSAS
PROFESSIONAL ENGINEER

McPHERSON COUNTY, KANSAS

FRANCIS RANKIN, PROFESSIONAL ENGINEER

SET STAKE AND ELEV. FOR WELLS C-24, C-25 C-26 AND C-27, IN THE SE1/4, SECTION 23, T19S, R5W, McPHERSON COUNTY, KANSAS

MARCH 18, 1972

MICROFILM