

Garber Surveying Service, P.A.

217 East 1st, Suite 9 Hutchinson, KS 67501

Survey for: Ernest Smyres

DESCRIPTION: Survey of a portion of the Southwest quarter of Section 11, Township 19 South, Range 5 West of the 6th Principal Meridian in McPherson County, Kansas as described on the attached sheet.

LEGEND

- △ - Section subdivision corner found
- ▲ - Section subdivision corner set
- - 5/8" x 24" iron rebar set

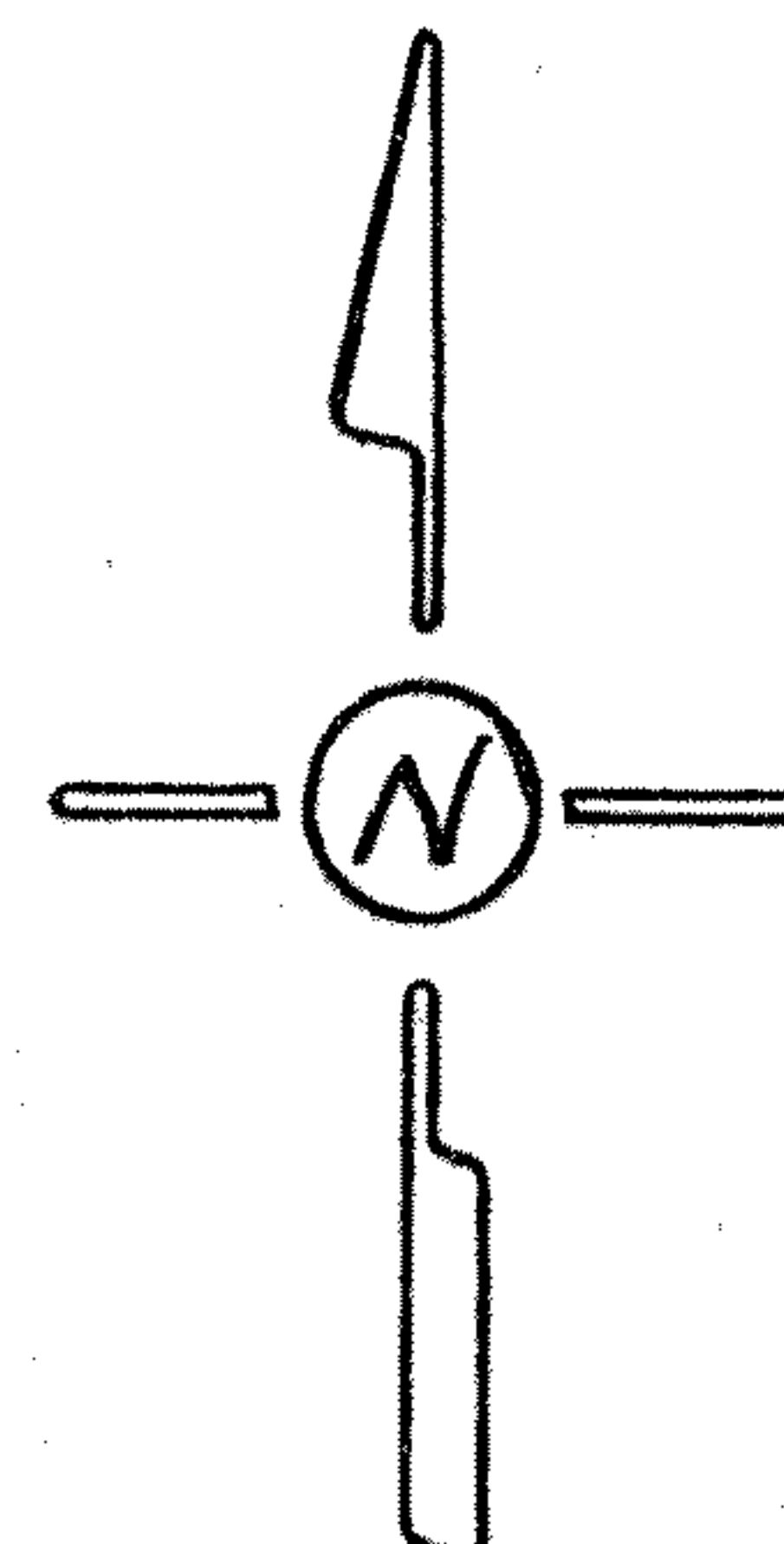

SCALE: 1"=200'

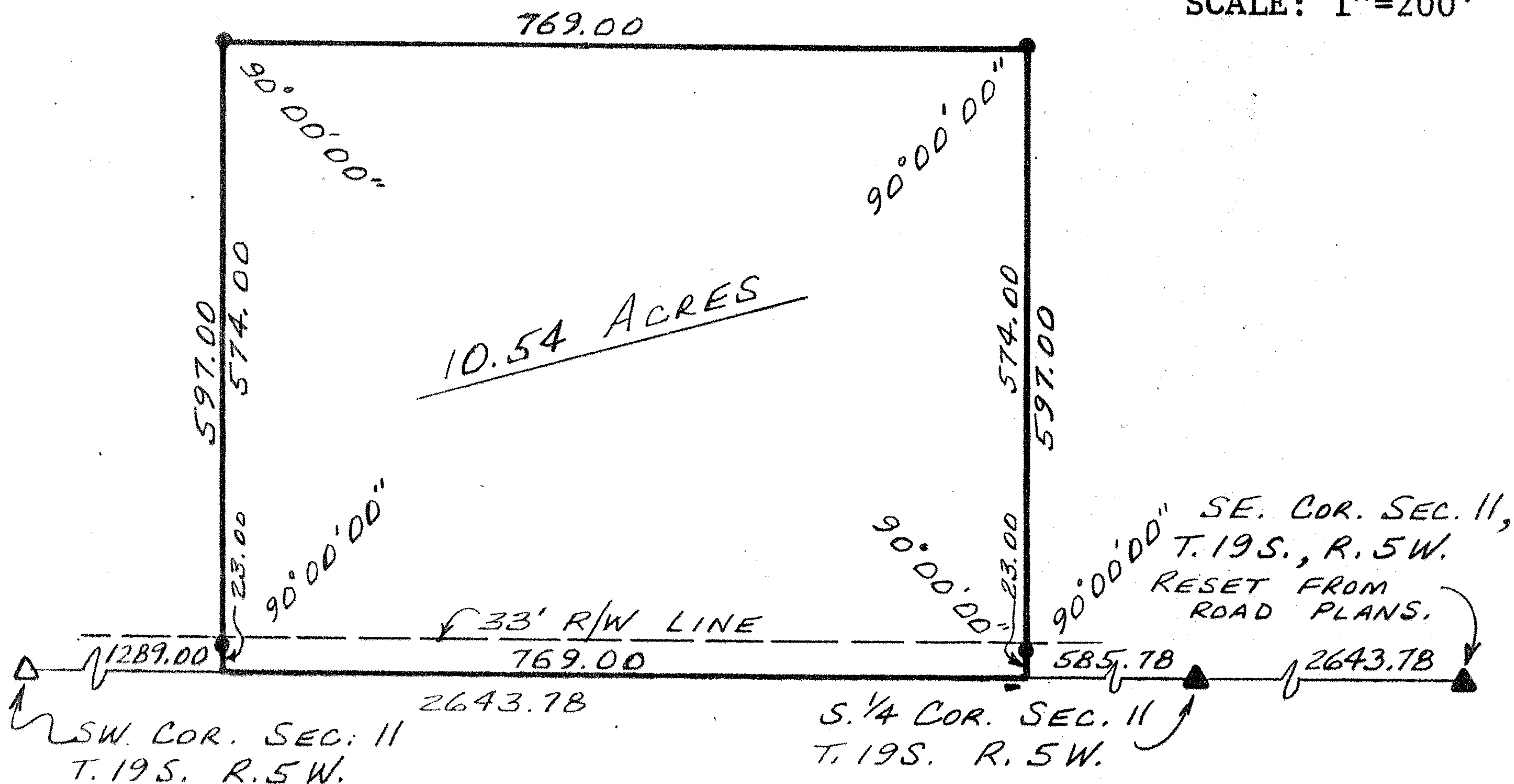

I hereby certify this plat to be a true, correct and complete representation of the property described above and on the attached sheet, as surveyed under my supervision, this 9th day of January, 1984.

Daniel E. Garber

Daniel E. Garber RLS #683



DESCRIPTION

A portion of the Southwest quarter of Section 11, Township 19 South, Range 5 West of the 6th Principal Meridian described as follows:

Commencing at the Southwest corner of the Southwest quarter of Section 11, Township 19 South, Range 5 West of the 6th Principal Meridian; thence East along the South line of said SW $\frac{1}{4}$ 1289.00 ft. for a point of beginning; thence with a deflection angle 90°00'00" left-North 597.00 ft.; thence with a deflection angle 90°00'00" right-East parallel with the South line of said SW $\frac{1}{4}$ 769.00 ft.; thence with a deflection angle 90°00'00" right-South 597.00 ft. to the South line of said SW $\frac{1}{4}$; thence with a deflection angle 90°00'00" right-West along the South line of said SW $\frac{1}{4}$ 769.00 ft. to the point of beginning containing 10.54 acres in McPherson County, Kansas subject to a road right-of-way easement across the South 33.00 ft. thereof and any other easements of record.

Dated: January 9, 1984

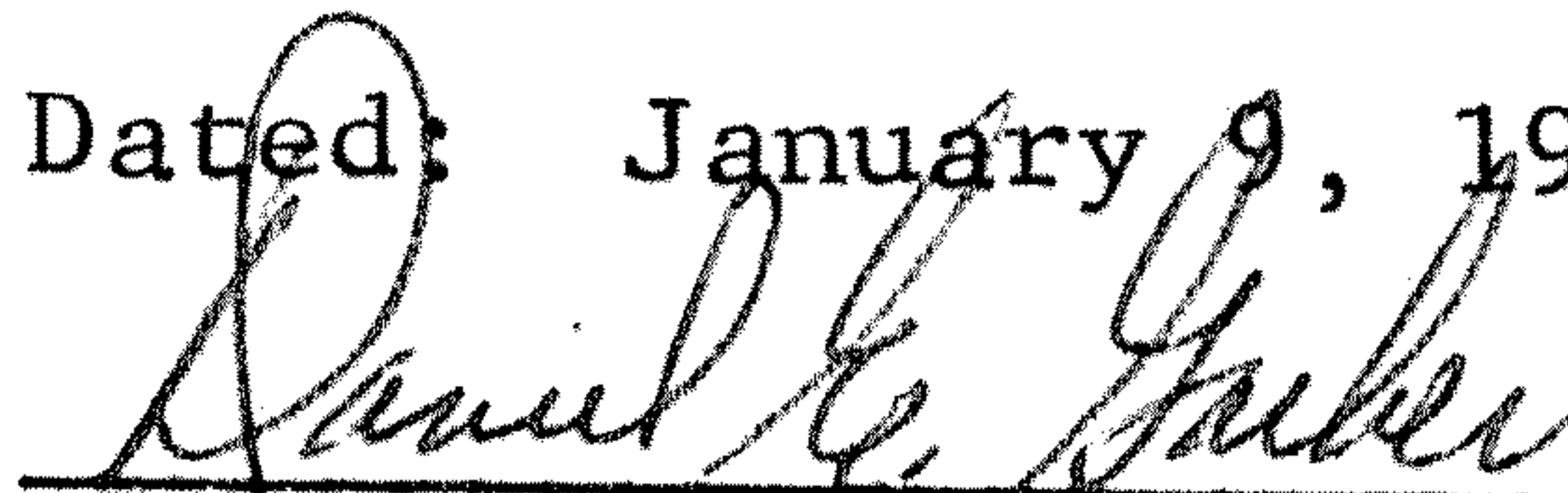
Daniel E. Garber RLS #683

