

Copyright © 2022 Garber Surveying Service, P.A. Saved 11/16/2022 9:02:00 AM by KZOK
Plot Date & Time Wednesday, November 16, 2022 10:03:14 AM Dwg Path E:\UD\GSS\PLS\2022\0220861 KWF PSSS 19-137

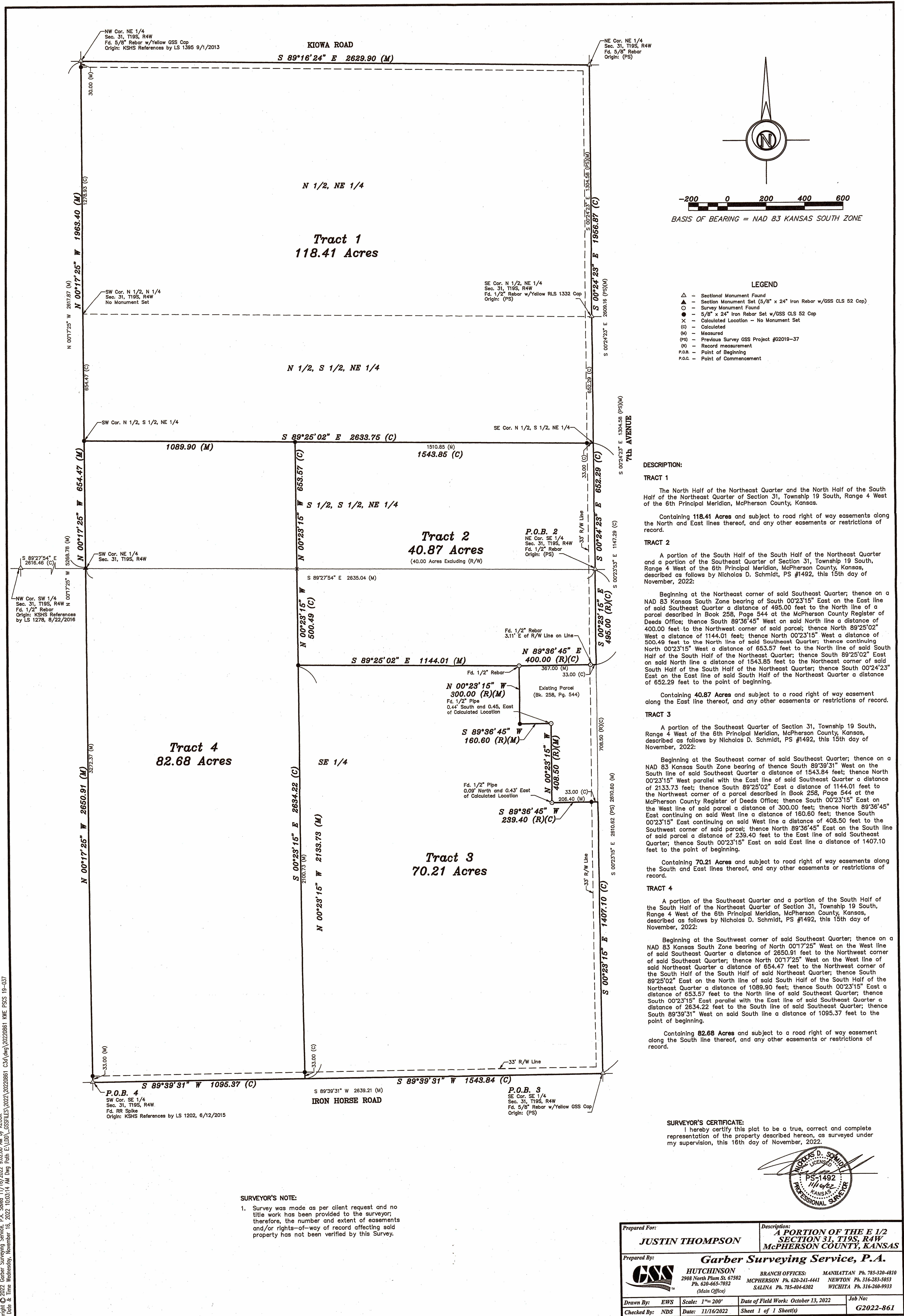

SURVEYOR'S NOTE:
1. Survey was made as per client request and no title work has been provided to the surveyor; therefore, the number and extent of easements and/or rights-of-way of record affecting said property has not been verified by this Survey.

SURVEYOR'S CERTIFICATE:
I hereby certify this plat to be a true, correct and complete representation of the property described hereon, as surveyed under my supervision, this 16th day of November, 2022.

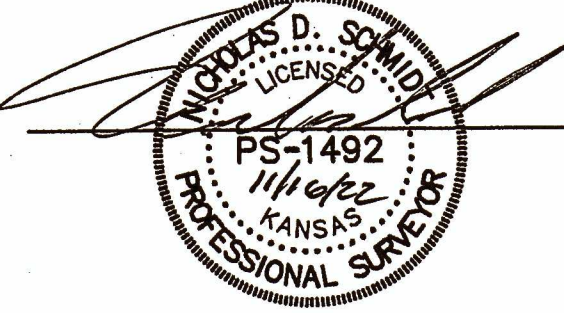

Prepared For: JUSTIN THOMPSON		Description: A PORTION OF THE E 1/2 SECTION 31, T19S, R4W McPHERSON COUNTY, KANSAS	
Prepared By: GSS HUTCHINSON 2908 North Plum St. 67502 Ph. 620-665-7032 (Main Office)		BRANCH OFFICES: MANHATTAN Ph. 785-320-4810 MCPHERSON Ph. 620-341-4441 SALINA Ph. 785-404-6302 WICHITA Ph. 316-260-9933	
Drawn By: EWS	Scale: 1"=200'	Date of Field Work: October 13, 2022	Job No: G2022-861
Checked By: NDS	Date: 11/16/2022	Sheet 1 of 1 Sheet(s)	