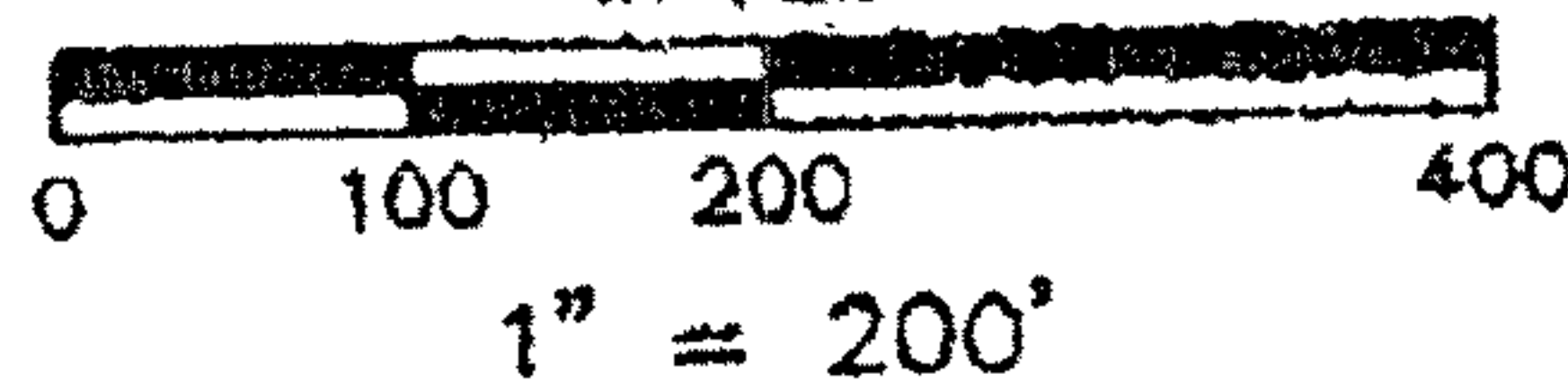
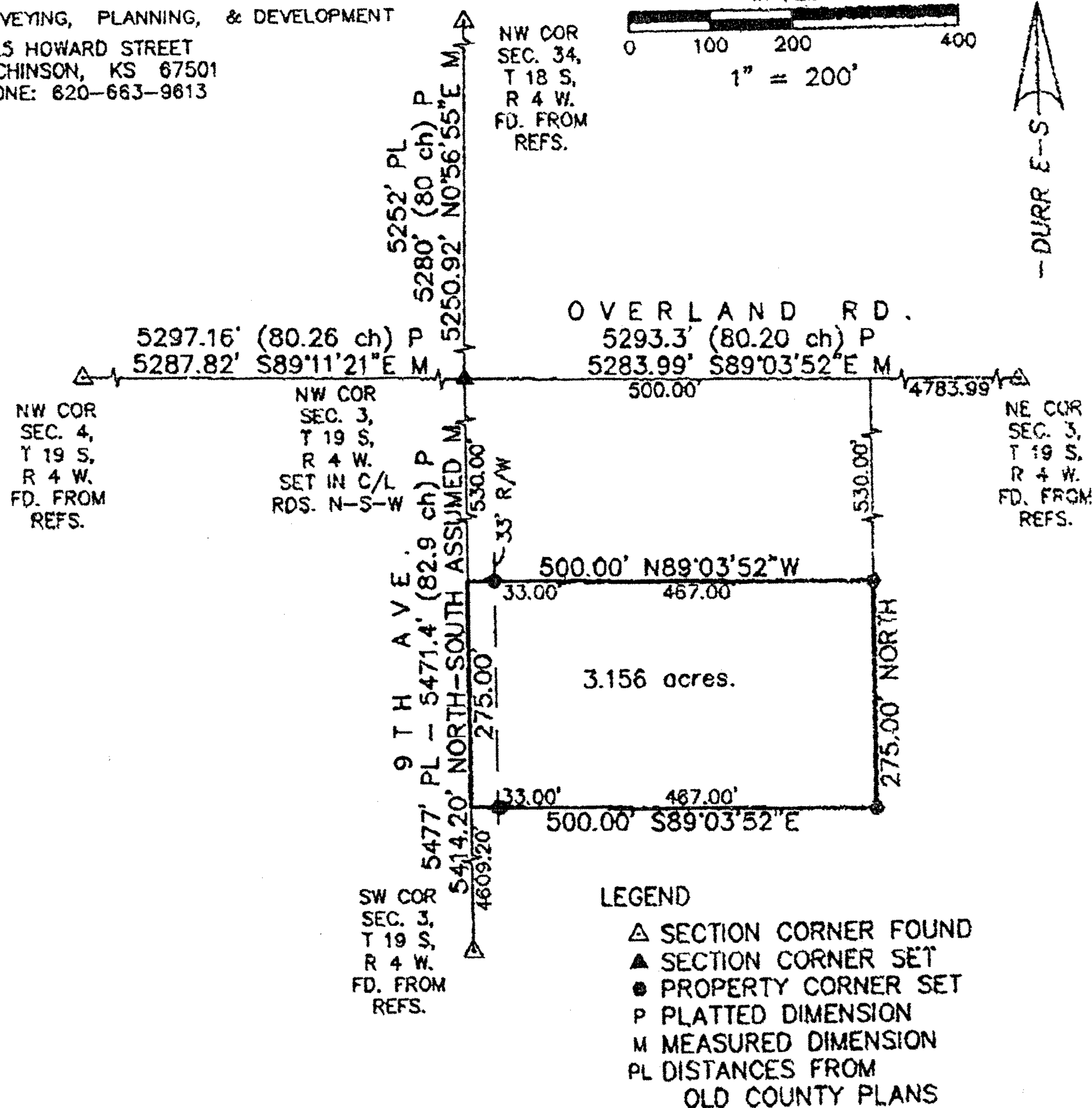
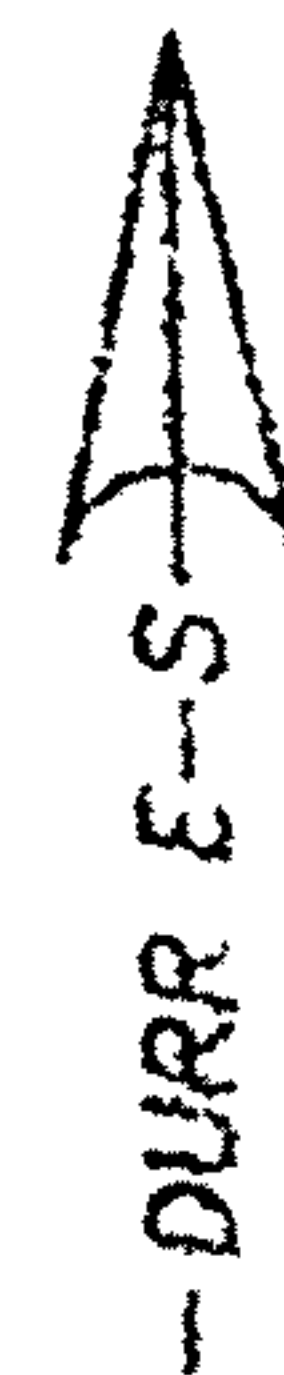

DURR ENGINEERING,

SURVEYING, PLANNING, & DEVELOPMENT

525 HOWARD STREET
HUTCHINSON, KS 67501
PHONE: 620-663-9613GRAPHIC SCALE
IN FEET

NORTH

REVIEW SURVEYOR'S CERTIFICATE
STATE OF KANSAS

COUNTY OF McPHERSON

} SS

REVIEWED IN ACCORDANCE WITH THE
REQUIREMENTS OF K.S.A. 58-2005,

2005.

REGISTERED LAND SURVEYOR

NOTES:

- 1) NO TITLE WORK PROVIDED TO SURVEYOR PRIOR TO SURVEY
- 2) SECTION CORNER TIES TO BE SENT TO COUNTY ENGINEER'S OFFICE AND KANSAS STATE HISTORICAL SOCIETY

I, DUNCAN W. DURR, DO HEREBY CERTIFY THE
HEREON SURVEY TO BE A TRUE AND ACCURATE
REPRESENTATION OF THE CONDITIONS FOUND
ON THE DATE HEREON WRITTEN.

REGISTERED LAND SURVEYOR

CLIENT: JEFF WILSON

DRAWN: EL CADMEISTER

PROJECT: 5111

SHEET: 1 OF: 1

A TRACT IN THE NORTHWEST QUARTER OF SECTION 3, TOWNSHIP 19 SOUTH, RANGE 4 WEST
OF THE SIXTH PRINCIPAL MERIDIAN, MORE PARTICULARLY DESCRIBED AS FOLLOWS:
BEGINNING AT A POINT 530.00 FEET SOUTH, ASSUMED, OF THE NORTHWEST CORNER OF
SAID NORTHWEST QUARTER; THENCE CONTINUING SOUTH, A DISTANCE OF 275.00 FEET;
THENCE S89°03'52"E PARALLEL TO THE NORTH LINE OF SAID NORTHWEST QUARTER, A
DISTANCE OF 500.00 FEET; THENCE NORTH, A DISTANCE OF 275.00 FEET; THENCE
N89°03'52"W, A DISTANCE OF 500.00 FEET TO THE POINT OF BEGINNING; TRACT CONTAINS
3.156 ACRES, EXCEPT THE WEST 33 FEET FOR ROAD RIGHT OF WAY AND ANY OTHER
EASEMENTS OF RECORD; ALL IN McPHERSON COUNTY, KANSAS.

STATE: KANSAS

COUNTY: McPHERSON

SEC: 3

TWP: 19 S

R: 4 W

DATE: 12/28/2005