

Survey for: National Cooperative Refiners Assn.

By: Garber Surveying Service, P.A.

217 East First Ave., Suite #9

Hutchinson, Kansas 67501

316-665-7032

DESCRIPTION: Survey of a portion of the SE $\frac{1}{4}$, Section 27, T.19 S., R.4 W of the 6th P.M. in McPherson County, Kansas as described on the attached sheet.

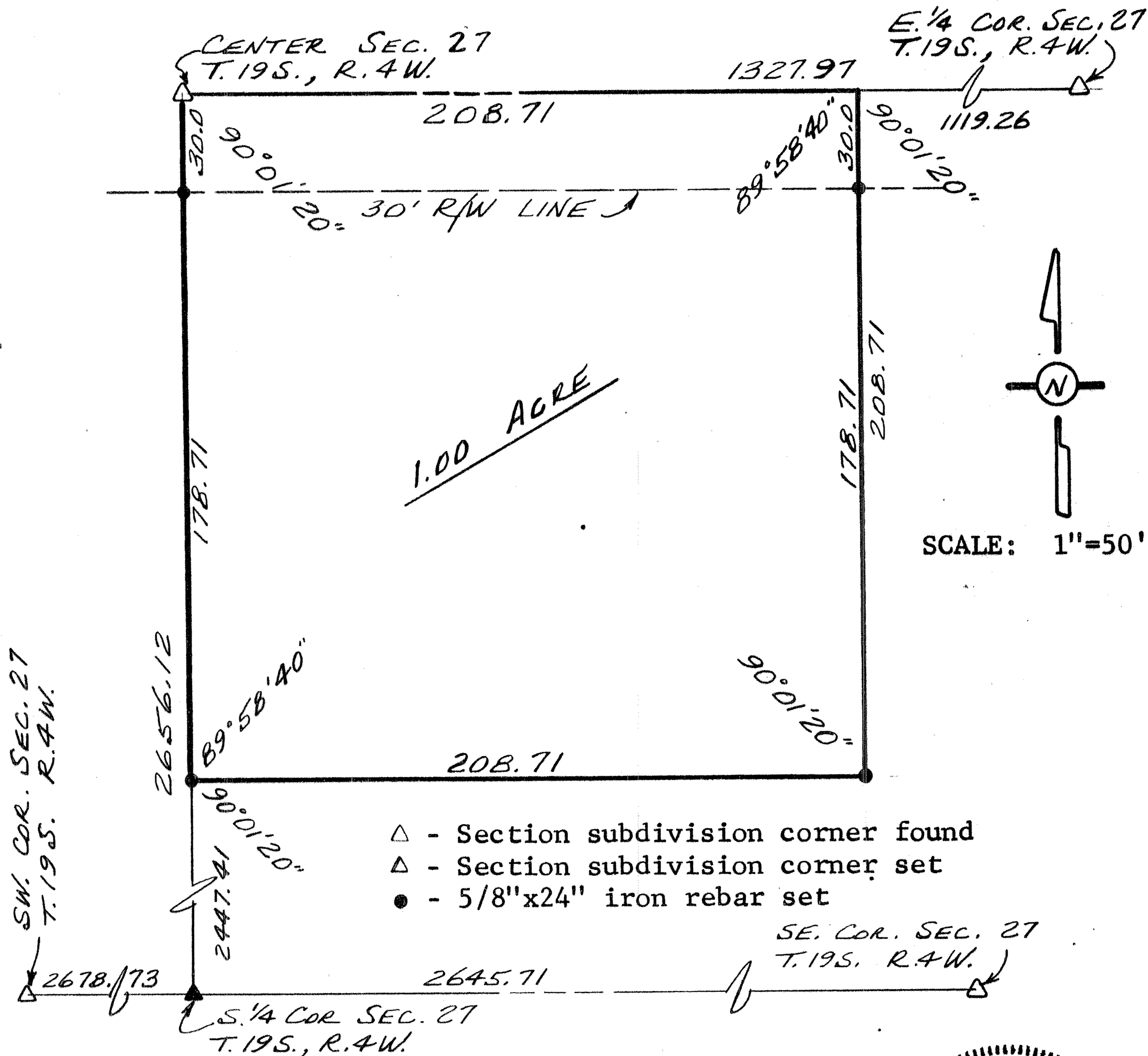

I hereby certify this plat to be a true, correct and complete representation of the property described above and on the attached sheet, as surveyed by me, this 20th day of December, 1982.

Daniel E. Garber
Daniel E. Garber, RLS



G82-167

DESCRIPTION

Beginning at the Northwest corner of the Southeast quarter of Section 27, Township 19 South, Range 4 West of the Sixth Principal Meridian; thence East along the North line of said S.E. $\frac{1}{4}$ 208.71 ft. thence with a deflection angle $90^{\circ}01'20''$ right-South parallel with the West line of said SE $\frac{1}{4}$ 208.71 ft.; thence with a deflection angle $89^{\circ}58'40''$ right-West parallel with the North line of said SE $\frac{1}{4}$ 208.71 ft. to the West line of said SE $\frac{1}{4}$; thence with a deflection angle $90^{\circ}01'20''$ right-North along the West line of said SE $\frac{1}{4}$ 208.71 ft. to the point of beginning containing 1.00 acre in McPherson County, Kansas subject to a road right-of-way easement across the North 30.00 ft. thereof and any other easements of record.

DATE: December 20, 1982

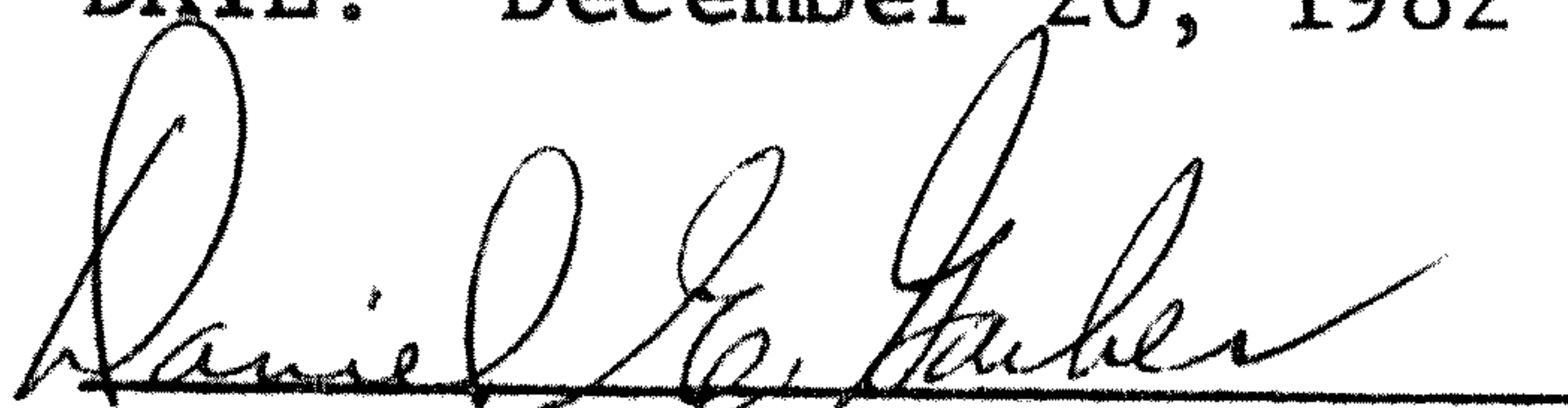
Daniel E. Garber, RLS

