DURR ENGINEERING,

SURVEYING, PLANNING, & DEVELOPMENT

525 HOWARD STREET
HUTCHINSON, KS 67501
PHONE: 620-663-9613

GRAPHIC SCALE
IN FEET
0 250 500 1000
1" = 500'

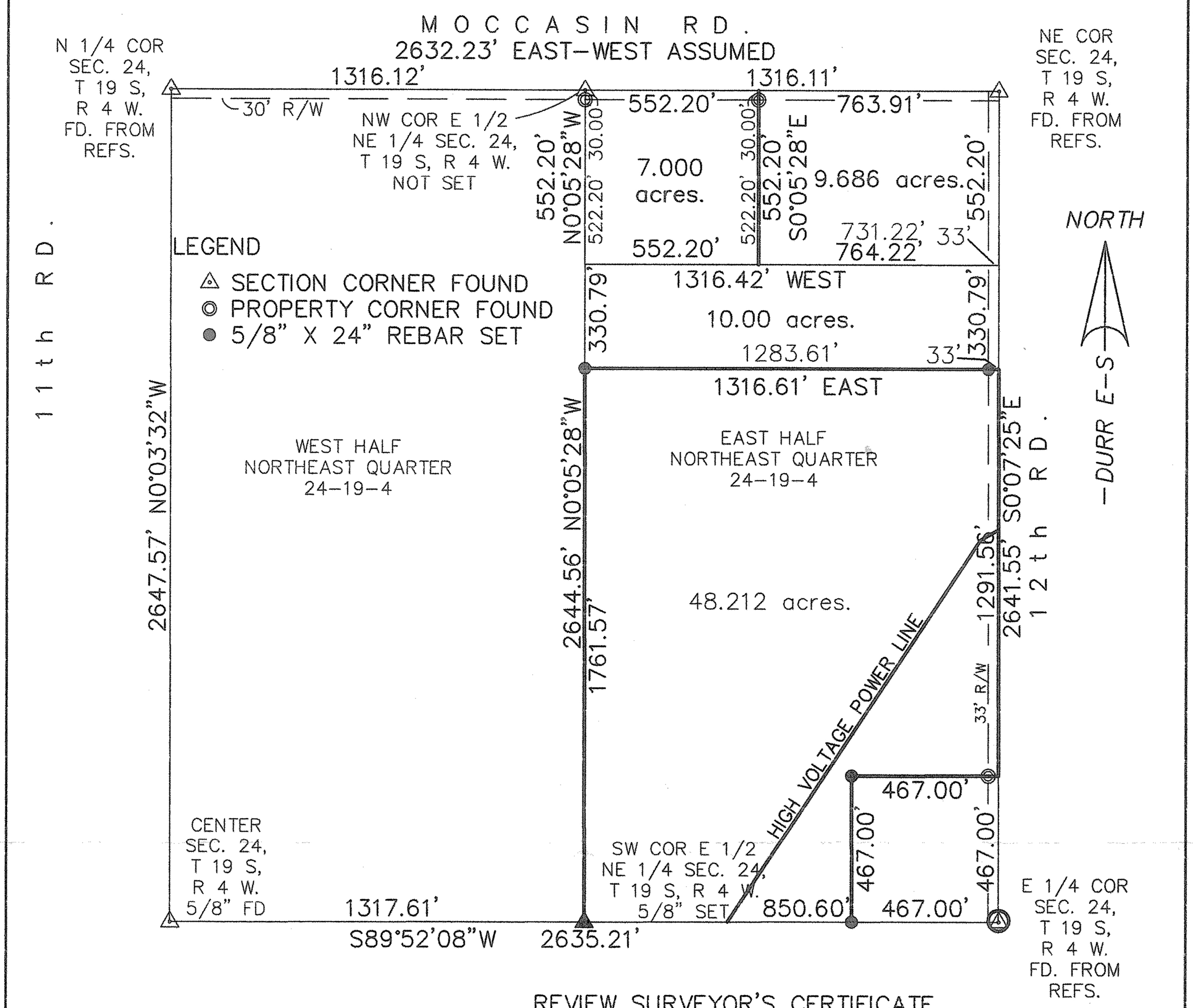

REVIEW SURVEYOR'S CERTIFICATE
STATE OF KANSAS)
) SS
COUNTY OF McPHERSON)

REVIEWED IN ACCORDANCE WITH THE REQUIREMENTS OF K.S.A. 58-2004,

_____, 2009.

REGISTERED LAND SURVEYOR

DUNCAN W. DURR REGISTERED LS-697

12/5/11

REGISTERED LAND SURVEYOR

NOTES:
1) NO TITLE WORK PROVIDED TO SURVEYOR PRIOR TO SURVEY
2) SECTION CORNER TIES TO BE SENT TO COUNTY ENGINEER'S OFFICE AND KANSAS STATE HISTORICAL SOCIETY

I, DUNCAN W. DURR, DO HEREBY CERTIFY THE HEREON SURVEY TO BE A TRUE AND ACCURATE REPRESENTATION OF THE CONDITIONS FOUND ON THE DATE HEREON WRITTEN.

CLIENT: DEAN DUSKE DRAWN: DURR PROJECT: 11111 SHEET: 1 OF: 1

A TRACT IN THE EAST HALF OF THE NORTHEAST QUARTER SECTION 24, TOWNSHIP 19 SOUTH, RANGE 4 WEST OF THE SIXTH PRINCIPAL MERIDIAN, MORE PARTICULARLY DESCRIBED AS FOLLOWS:
BEGINNING 882.99 FEET, S0°07'25"E OF THE NORTHEAST CORNER OF SAID EAST HALF OF THE NORTHEAST QUARTER ; THENCE CONTINUING S0°07'25"E, A DISTANCE OF 1291.56 FEET; THENCE S89°52'08"W, A DISTANCE OF 467.00 FEET; THENCE S0°07'25"W, A DISTANCE OF 467.00 FEET TO THE SOUTH LINE SAID EAST HALF; THENCE S89°52'08"W, A DISTANCE OF 850.60 FEET TO THE WEST LINE SAID EAST HALF; THENCE N0°05'28"W, A DISTANCE OF 1761.57 FEET; THENCE EAST A DISTANCE OF 1316.61 FEET TO THE POINT OF BEGINNING; TRACT CONTAINS 48.212 ACRES, EXCEPT THE EAST 33 FEET FOR ROAD RIGHT OF WAY AND ANY OTHER EASEMENTS OF RECORD; ALL IN McPHERSON COUNTY, KANSAS.

STATE: KANSAS COUNTY: McPHERSON SEC: 24 TWP: 19 S R: 4 W DATE: 12/02/2011