

Survey for: Jim Sawyer

By: Garber Surveying Service, P.A.
217 East First Avenue, Suite 9
Hutchinson, Kansas 67501

DESCRIPTION: A tract in the NW $\frac{1}{4}$ of Section 20, T.19 S., R.4 W.
of the 6th P.M. in McPherson County, Kansas as more particularly
described on the attached sheet.

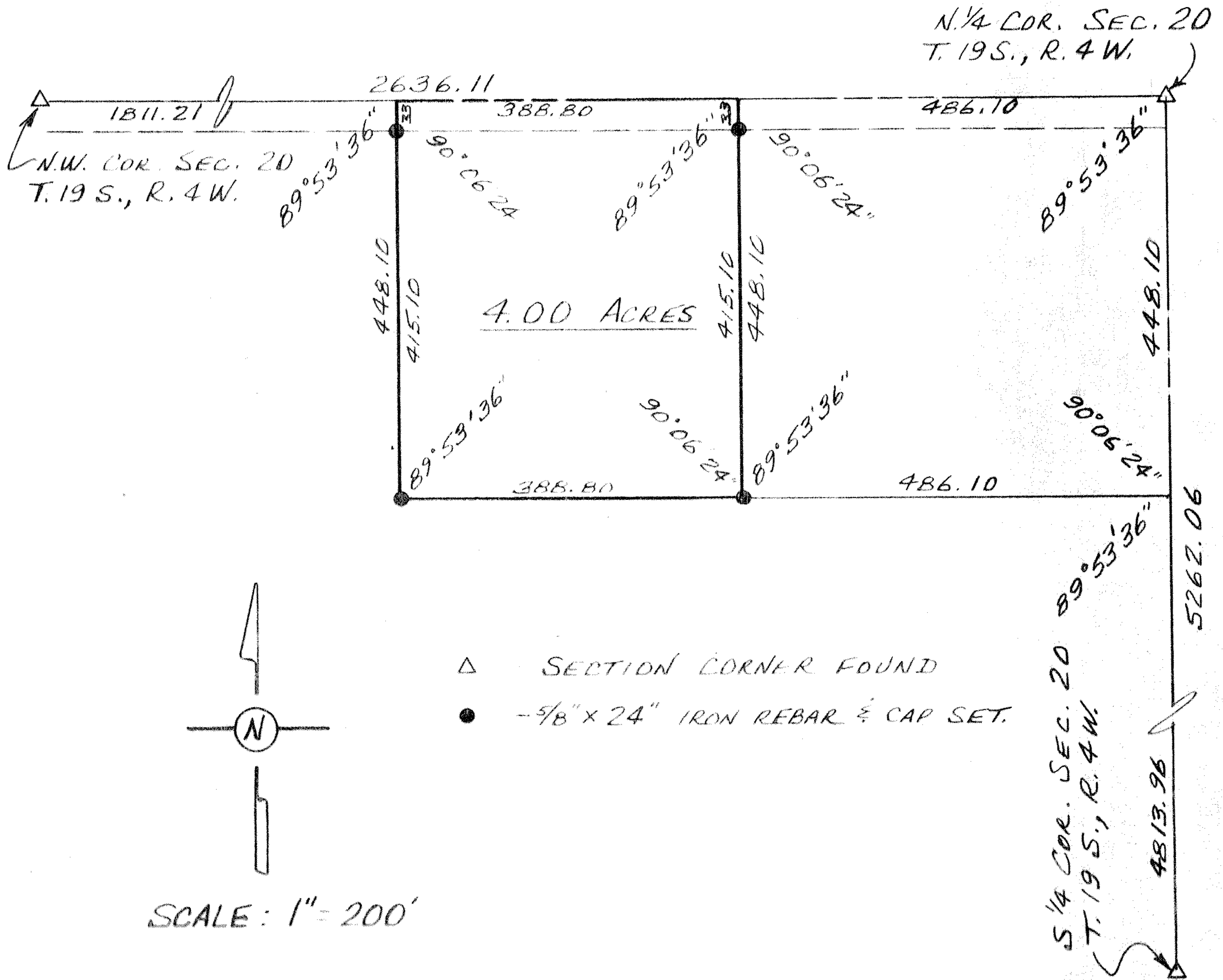

I hereby certify this plat to be a true, correct
and complete representation of the property described
above and on the attached sheet, as surveyed by me,
this 14th day of June, 1982.

Daniel E. Garber RLS



G82-69

DESCRIPTION

Commencing at the Northeast corner of the Northwest quarter (NW $\frac{1}{4}$) of Section 20, T.19 S., R.4 W. of the Sixth Principal Meridian; thence West along the North line of said NW $\frac{1}{4}$ 486.10 ft. for a place of beginning; thence with a deflection angle 89°53'36" left-South parallel with the East line of said NW $\frac{1}{4}$ 448.10 ft.; thence with a deflection angle 89°53'36" right-West parallel with the North line of said NW $\frac{1}{4}$ 388.80 ft.; thence with a deflection angle 90°06'24" right-North parallel with the East line of said NW $\frac{1}{4}$ 448.10 ft. to the North line of said NW $\frac{1}{4}$; thence with a deflection angle 89°53'36" right-East along the North line of said NW $\frac{1}{4}$ 388.80 ft. to the place of beginning containing 4.00 acres in McPherson County, Kansas subject to a road right-of-way easement across the North 33.00 ft. thereof and any other easements of record.

Dated: June 14, 1982

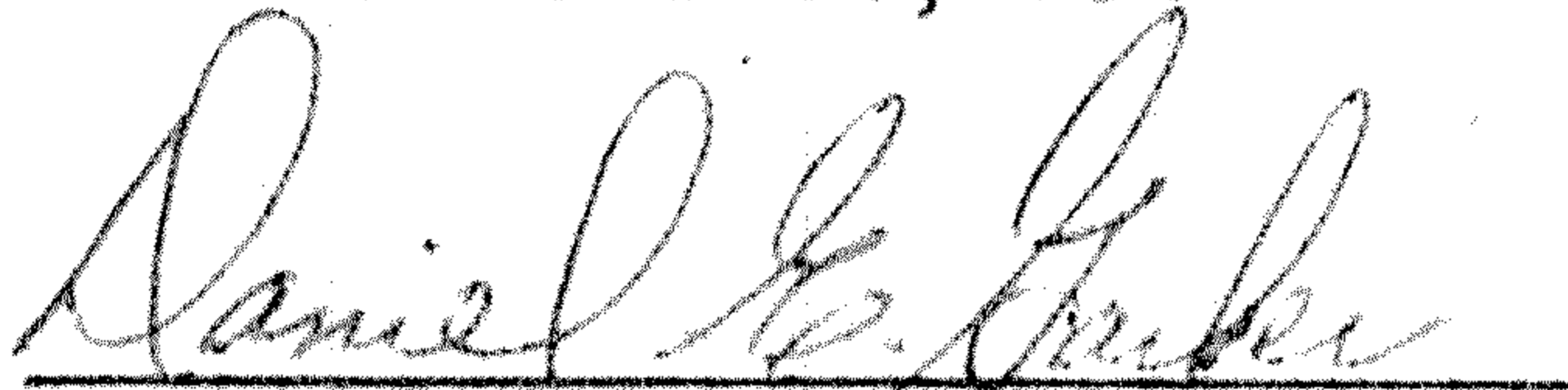
Daniel E. Garber RLS

