

DURR ENGINEERING,
ENGINEERING, SURVEYING, PLANNING, & DEVELOPMENT

6611 E 4TH AVE.
HUTCHINSON, KS. 67501
PHONE: 316-663-9613

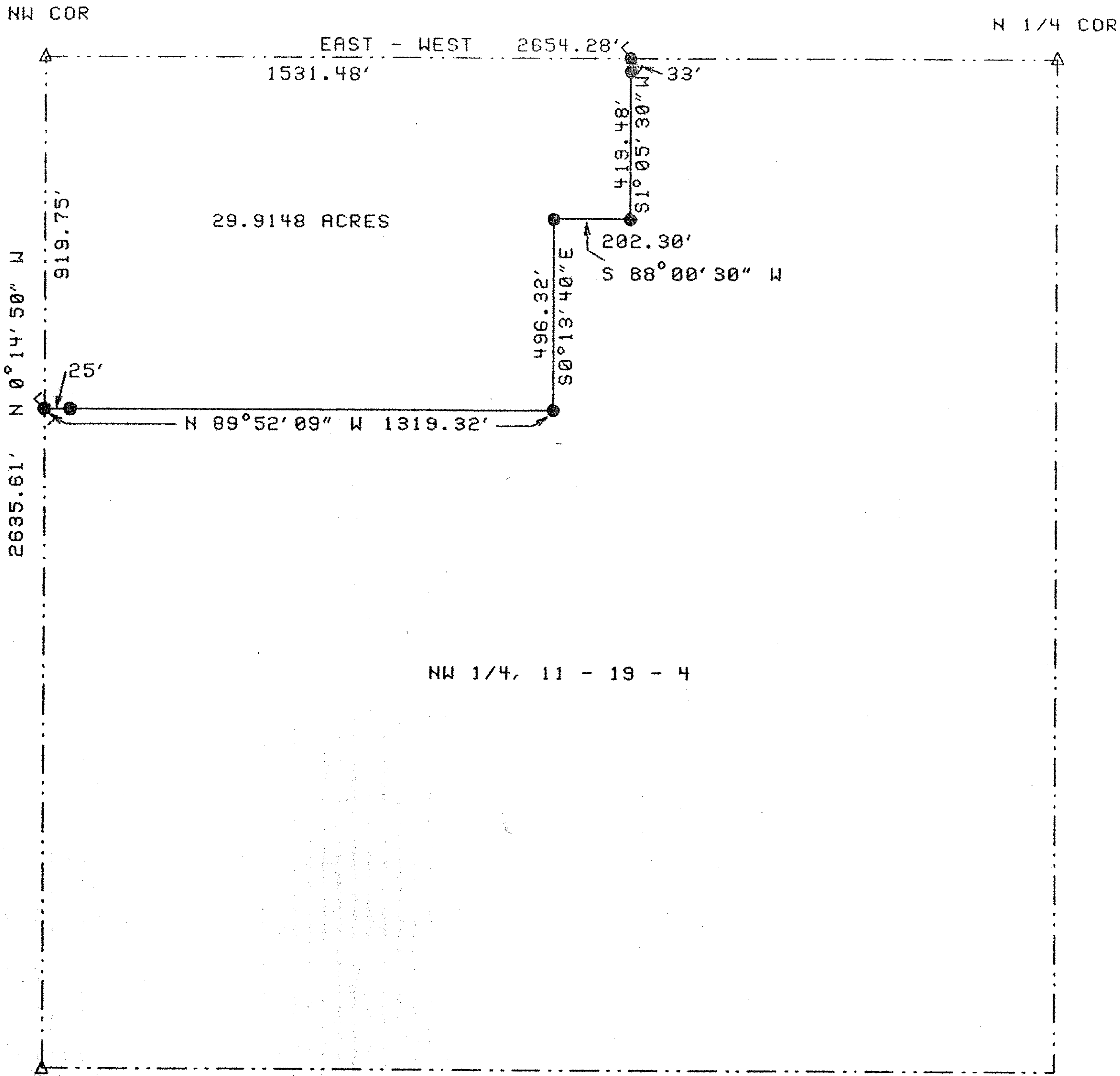

NW 1/4, 11 - 19 - 4

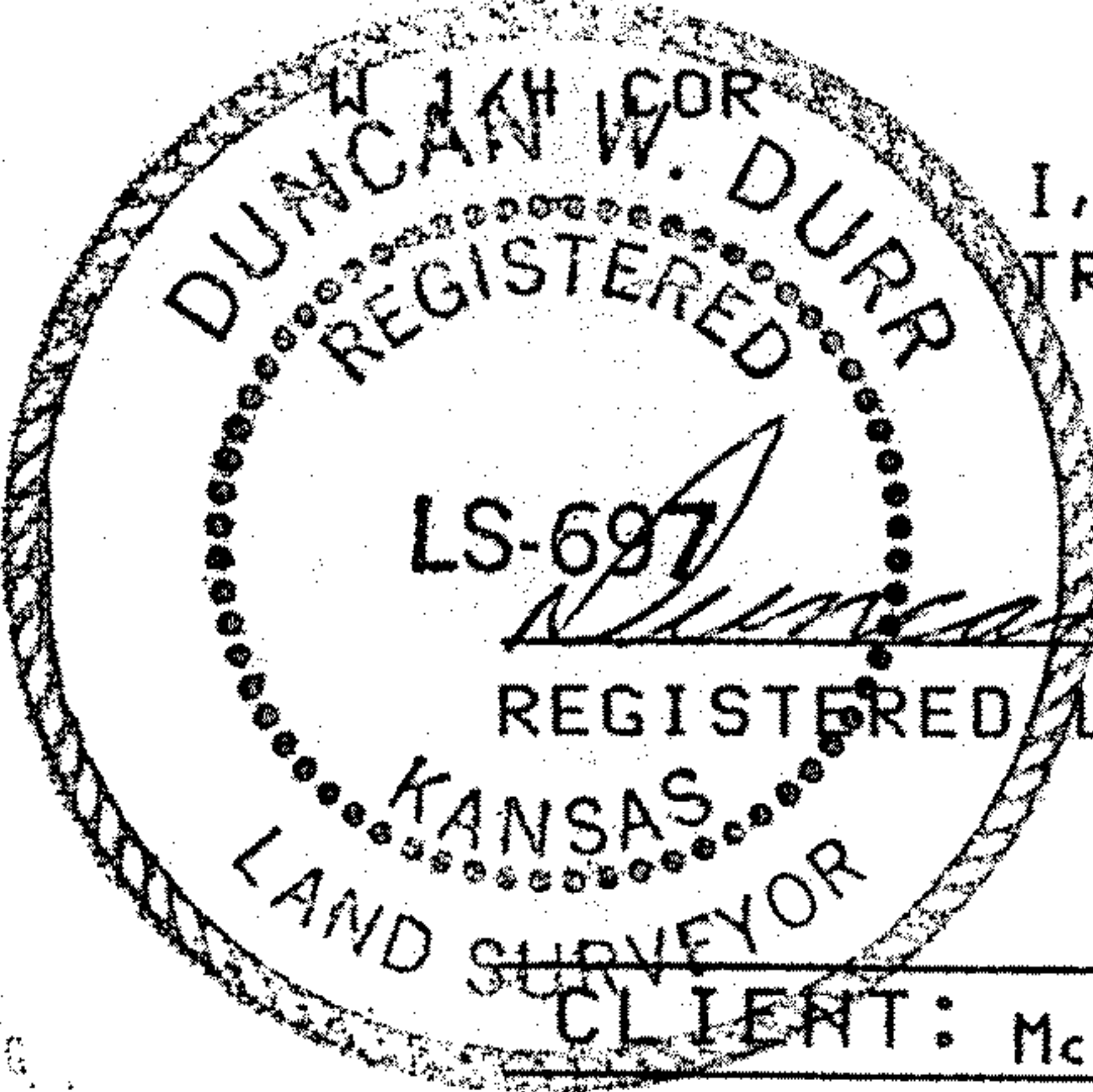

I, DUNCAN W. DURR, DO HEREBY CERTIFY THE ABOVE SURVEY TO BE TRUE AND CORRECT AS SURVEYED BY ME THIS DATE HEREIN WRITTEN.

Duncan W. Durr
REGISTERED LAND SURVEYOR

CLIENT: Mc PHERSON REALTY EXCHANGE

DESCRIPTION: BEGINNING AT THE NORTHWEST CORNER OF SECTION 11, TOWNSHIP 19 SOUTH, RANGE 4 WEST OF THE 6TH PM, Mc PHERSON COUNTY, KANSAS; THENCE EAST, A DISTANCE OF 1531.48 FEET; THENCE S 1°05'30" W, A DISTANCE OF 419.48 FEET; THENCE S 88°00'30" W, A DISTANCE OF 202.30 FEET; THENCE S 0°13'40" E, A DISTANCE OF 496.32 FEET; THENCE N 89°52'09" W, A DISTANCE OF 1319.32 FEET TO THE WEST LINE OF SAID SECTION 11; THENCE N 0°14'50" W, A DISTANCE OF 919.75 FEET TO THE POINT OF BEGINNING.

TRACT CONTAINS 29.9148 ACRES.