

Melanie L. Thrower, P.E., L.S.
McPherson Engineering
& Land Surveying Services
1457 N. High Dr.
McPherson, KS 67460
620-241-5086

Client: City of McPherson

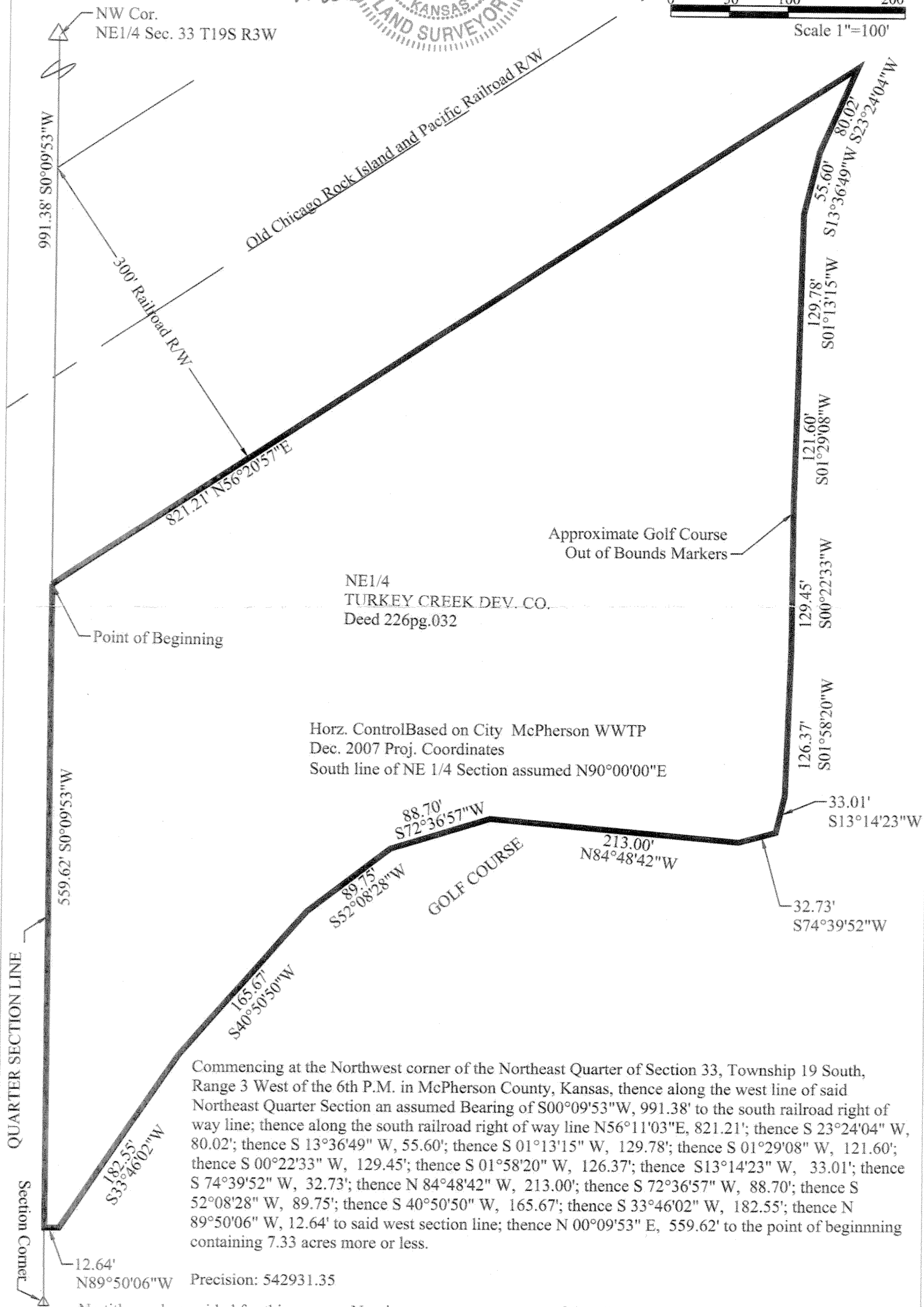
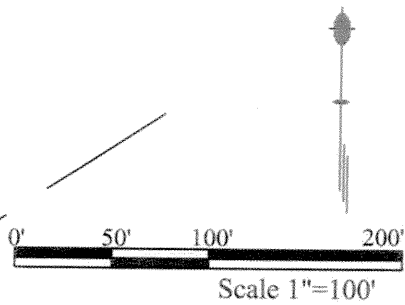
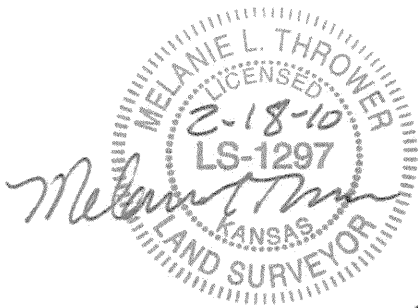

No title work provided for this survey. No pins were set per request of the client.
Melanie L. Thrower, Registered Land Surveyor in the State of Kansas, certifies that on February 16, 2010, a survey of the tract herein described was made by myself and the results, to the best of my knowledge, information, belief and in my professional opinion are true and correct as shown on this plat of survey.