

Melanie L. Thrower, P.E., L.S.
 McPherson Engineering
 & Land Surveying Services
 1457 N. High Dr.
 McPherson, KS 67460
 620-241-5086
 Client: MCPHERSON AREA HABITAT FOR HUMANITY INC

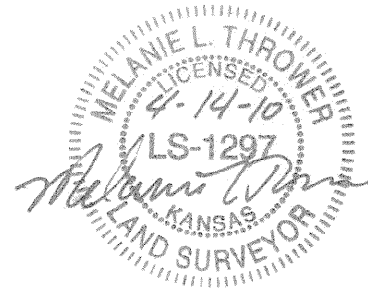
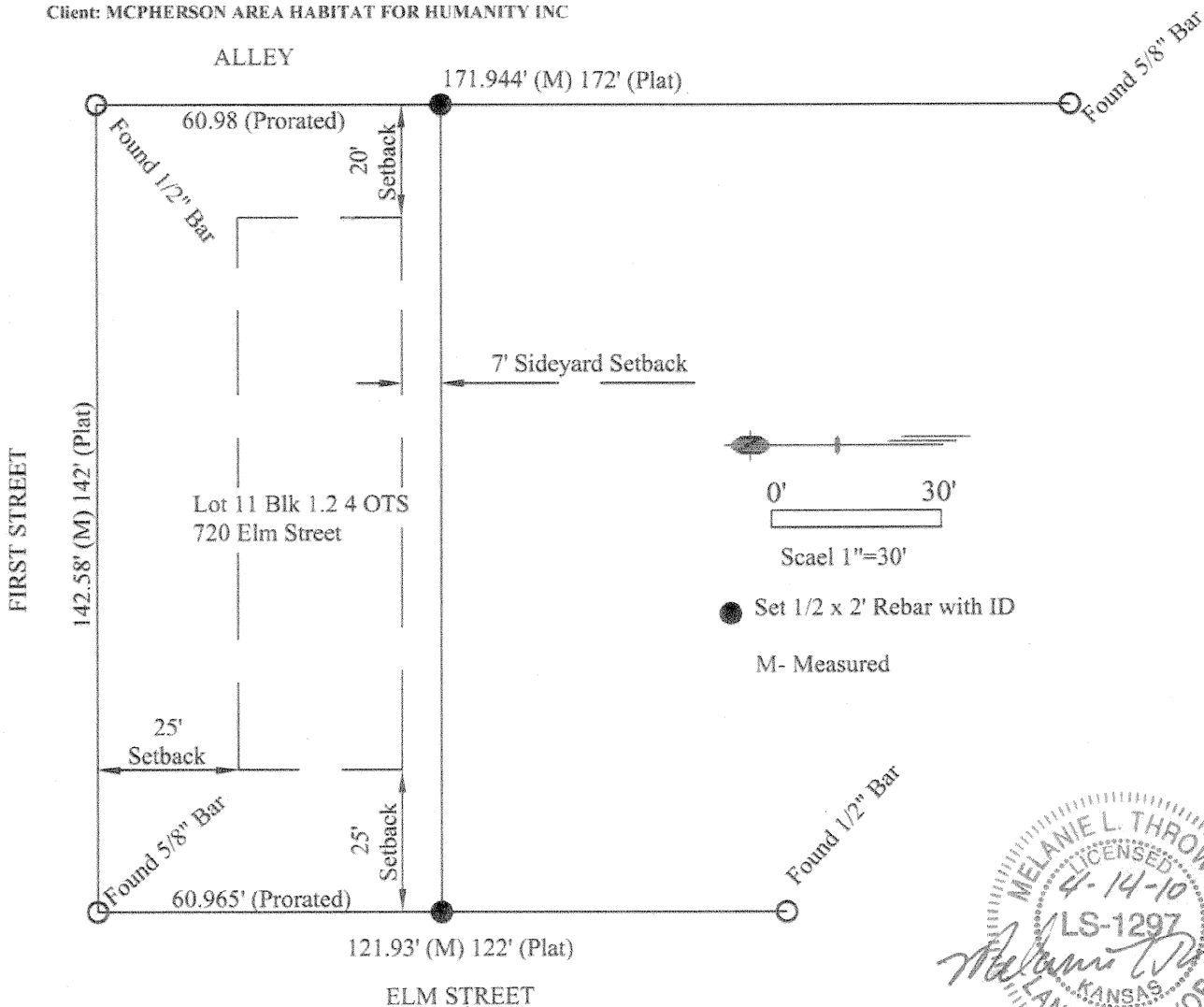

Legal Description: Lot 11, 1/2 Block 4, Amended Supplemental Plat of McPherson

No title work provided for this survey.

Melanie L. Thrower, Registered Land Surveyor in the State of Kansas, certifies that on April 13, 2010, a survey of the tract herein described was made by myself and the results, to the best of my knowledge, information, belief and in my professional opinion are true and correct as shown on this plat of survey.

NOTE: Zoning regs require 25' setback but allow a reduction to the average setback of existing homes on the same frontage but not less than 15'. From aerial photos it appears First Street setback could be 15' and the Elm Street setback around 20'.