

KING

ENTERPRISE GROUP

King Enterprise Group, Inc. • 1401 S. Hwy. 81 Bypass • McPherson, KS 67460 • 620-241-3095

Survey for: King Enterprise Group

DESCRIPTION: A tract of land in the Southwest Quarter of Section 32, Township 19 South, Range 3 West of the 6th Principal Meridian described as follows:

Commencing at the intersection of the North line of said Southwest Quarter and the East line of right-of-way of U.S. Highway 81 Bypass, thence South parallel with the West line of said Southwest Quarter 34.00 feet for the point of beginning, thence with a deflection angle of 90° 00' 00" left 727.00 feet, thence with a deflection angle of 90° 00' 00" right 569.75 feet, thence with a deflection angle of 90° 00' 00" right 727.00 feet to a point on the East line of right-of-way of U.S. Highway 81 Bypass, thence with a deflection angle of 90° 00' 00" right 569.75 feet to the point of beginning containing 9.51 Acres subject to any easements of record.

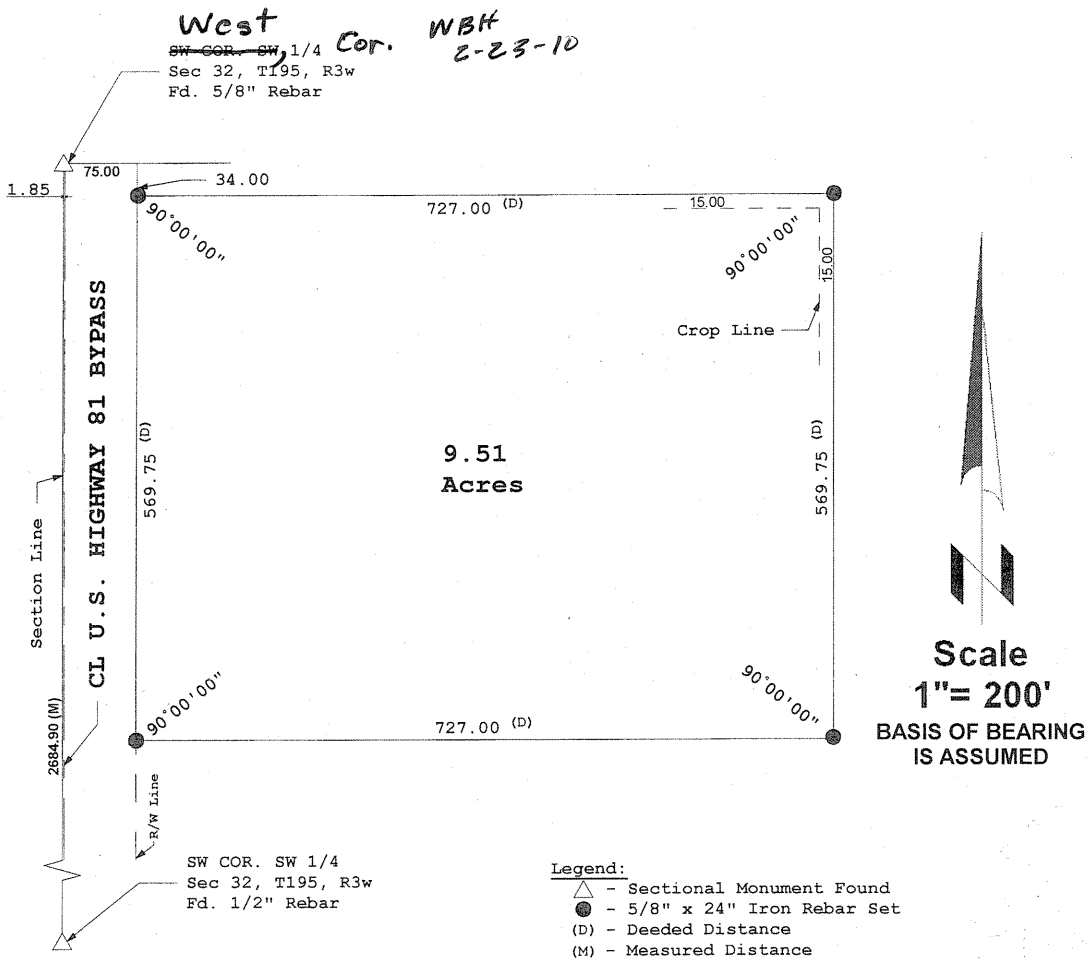

DATE OF FIELD WORK: October 21, 2009

SURVEYOR'S CERTIFICATE:

I hereby certify this plat to be a true, correct and complete representation of the property described above, as surveyed by me, this 19th day of February, 2010.

