

SURVEY FOR: Wise and Reber

PURPOSE OF SURVEY: Boundary Survey in the SW 1/4 Sec. 30, T19S, R3W

DATE OF FIELD WORK: October 21, 2013

PROJECT NUMBER: 13052

DESCRIPTION: Three tracts in the Southwest Quarter of Sec 30, T19S, R3W of the Sixth Principle Meridian, McPherson County, Kansas more particularly described on the attached sheet.

SW 1/4 Sec. 30, T19S, R3W

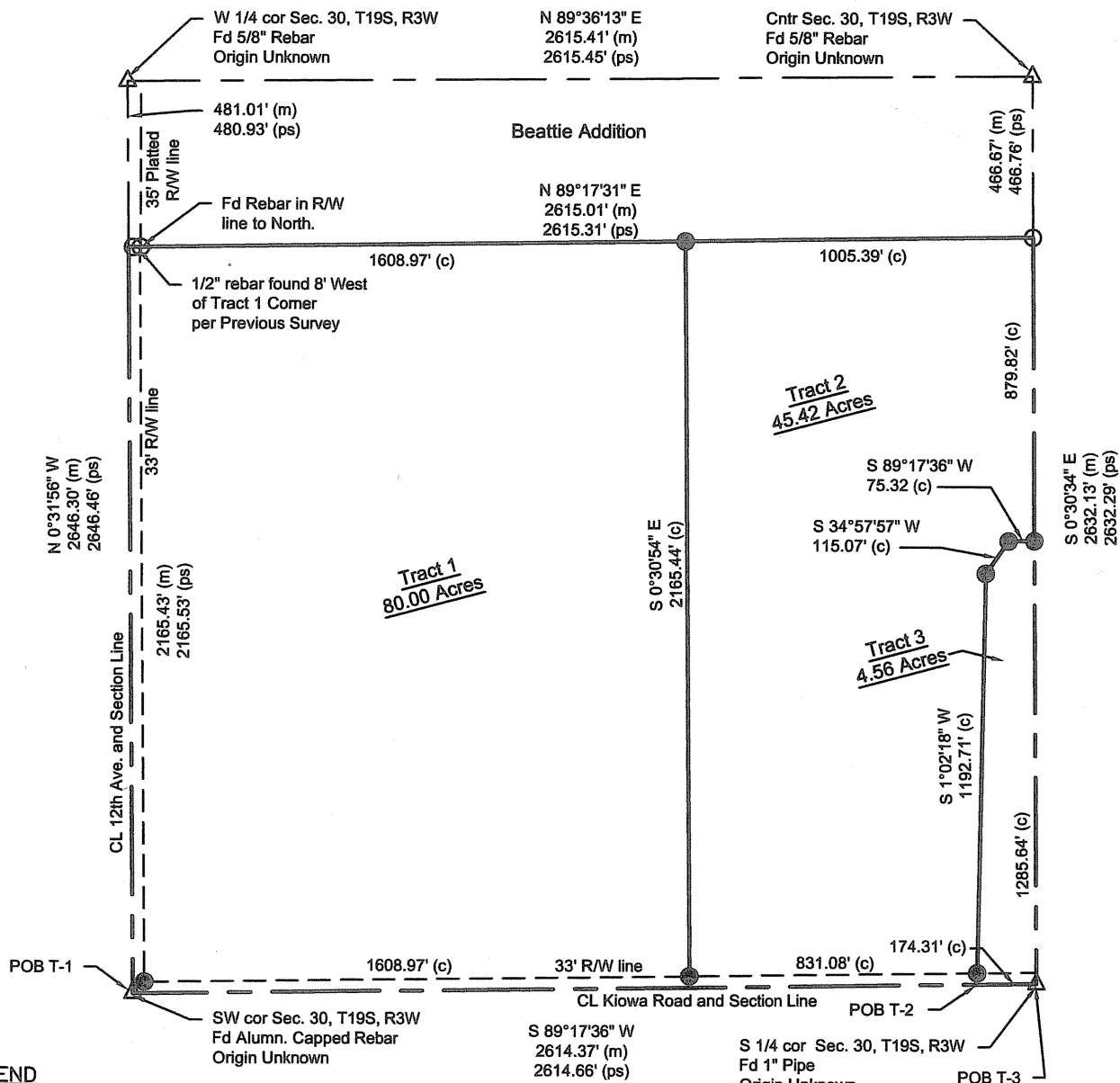

LEGEND

- △ - Found Section Corner
- - Found 1/2" Rebar
- - Set 5/8"x24" Capped Rebar
- (m) - Measured Distances
- (c) - Calculated Distances
- (ps) - Previous Survey

SURVEYOR'S CERTIFICATE:

I hereby certify this survey to be true, correct and complete representation of the survey as surveyed under my direct supervision, this 10th day of March, 2014.

1:500 Scale
Basis of Bearings
are Assumed

Prairie Landworks, Inc.
McPherson, KS 67460

861 N.Vanguard St.

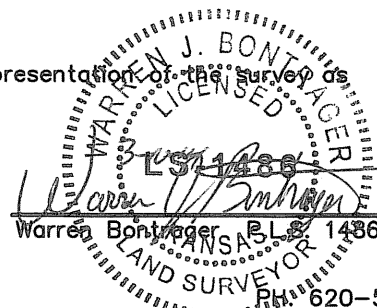

PH. 620-504-5049

DESCRIPTION

Tracts of land in the Southwest Quarter of Section 30, T19S, R3W of the Sixth Principle Meridian, McPherson County, Kansas described as follows:

Tract 1: Beginning at the Southwest corner of said Southwest Quarter; thence North 0°31'56" West along West line of said Southwest Quarter 2165.43 feet to the Southwest corner of the Beattie Addition; thence North 89°17'31" East along the South line of Beattie Addition 1608.97 feet; thence South 0°30'54" East 2165.44 feet to the South line of said Southwest Quarter; thence South 89°17'36" West along the South line of said Southwest Quarter 1608.97 feet to the point of beginning containing 80.0 acres more or less and subject to a 33.0 foot road right-of-way easement along the South and West lines and any other easements or restrictions of record.

Tract 2: Commencing at the Southeast corner of said Southwest Quarter; thence South 89°17'36" West along the South line of said Southwest Quarter 174.31 feet for the point of beginning; thence continuing along the South line of said Southwest Quarter 831.08 feet; thence North 0°30'54" West 2165.44 feet to the South line of Beattie Addition; thence North 89°17'31" East along the South line of Beattie Addition 1005.39 feet to the Southeast corner of the Beattie Addition and to the East line of said Southwest Quarter; thence South 0°30'34" East along the East line of said Southwest Quarter 879.82 feet; thence South 89°17'36" West 75.32 feet; thence South 34°57'57" West 115.07 feet; thence South 1°02'18" West 1192.71 feet to the point of beginning containing 45.42 acres more or less and subject to a 33.0 foot road right-of-way easement along the South line and any other easements or restrictions of record.

Tract 3: Beginning at the Southeast corner of said Southwest Quarter; thence South 89°17'36" West along the South line of said Southwest Quarter 174.31 feet; thence North 1°02'18" East 1192.71 feet; thence North 34°57'57" East 115.07 feet; thence North 89°17'36" East 75.32 feet to the East line of said Southwest Quarter; thence South 0°30'34" East along the East line of said Southwest Quarter 1285.64 feet to the point of beginning containing 4.56 acres more or less and subject to a 33.0 foot road right-of-way easement along the South line and any other easements or restrictions of record.

Dated: March 10, 2014
Project Number: 13052

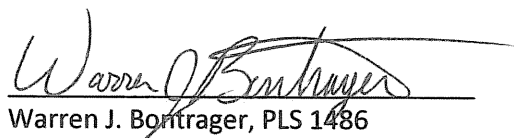
Warren J. Bontrager, PLS 1486