

State of Kansas, McPherson Co., SS: 30/8x

This instrument was filed for record
on the 7 day of June, A.D., 1994
at 8:20 o'clock A. and duly recorded
in Book 7-293 on page 615
Linda D. Paul
Register of Deeds

LEGAL DESCRIPTIONS:

- James H. Brosemer LS 82
May 3, 1994

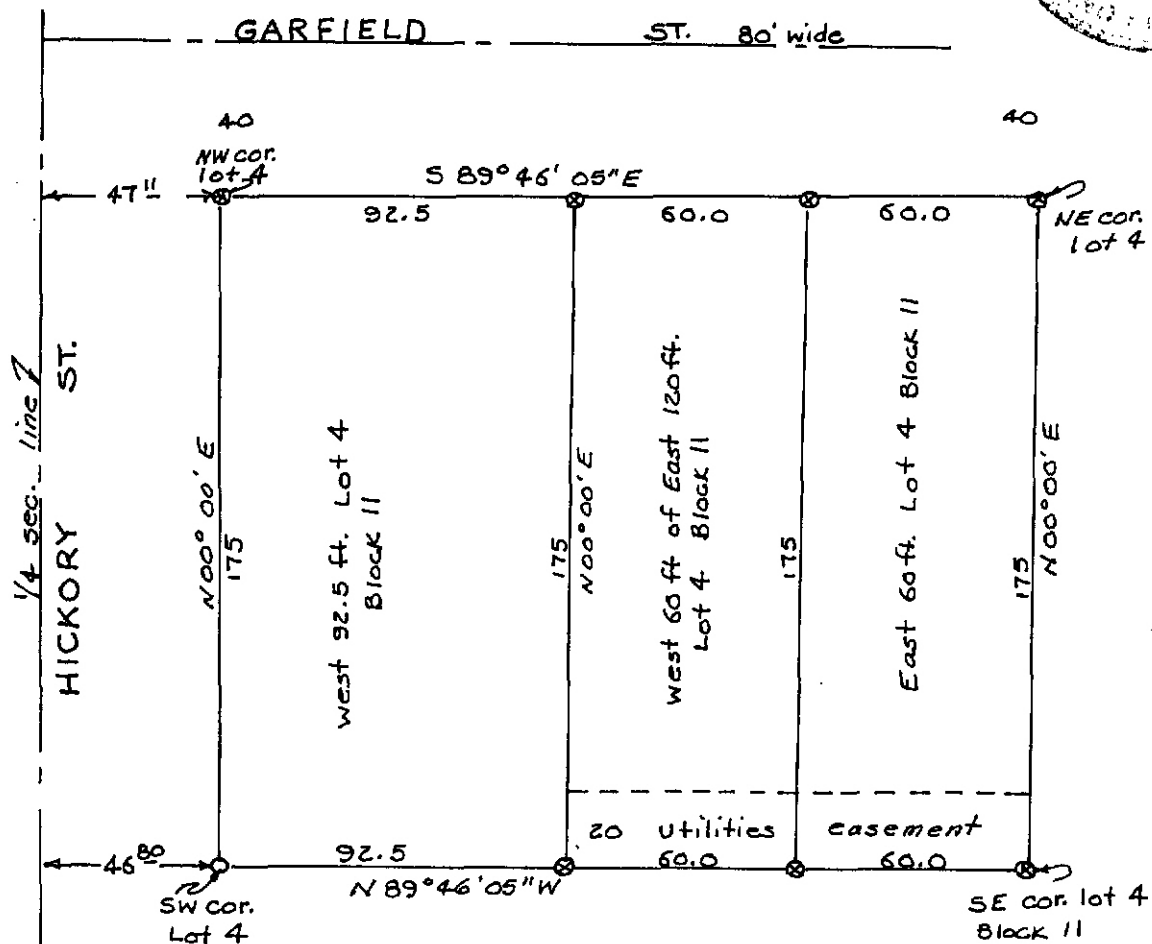

Legend:
 ⊗ = 1/2" rebar with I.D. cap
 ○ = 1/2" rebar found

Scale 1" = 50'
Bearings Assumed

6.00

1/2" rebar at the S.W.
Brosemer Land Survey
301 W. 9th
Florence, TX 76685

615