A SURVEY IN THE SW 1/4 SECTION 29
T 19 S, R 3 W OF THE 6TH P.M.

http://www.adultpdf.com
Created by TIFF To PDF trial version, to remove this mark, please register this software.

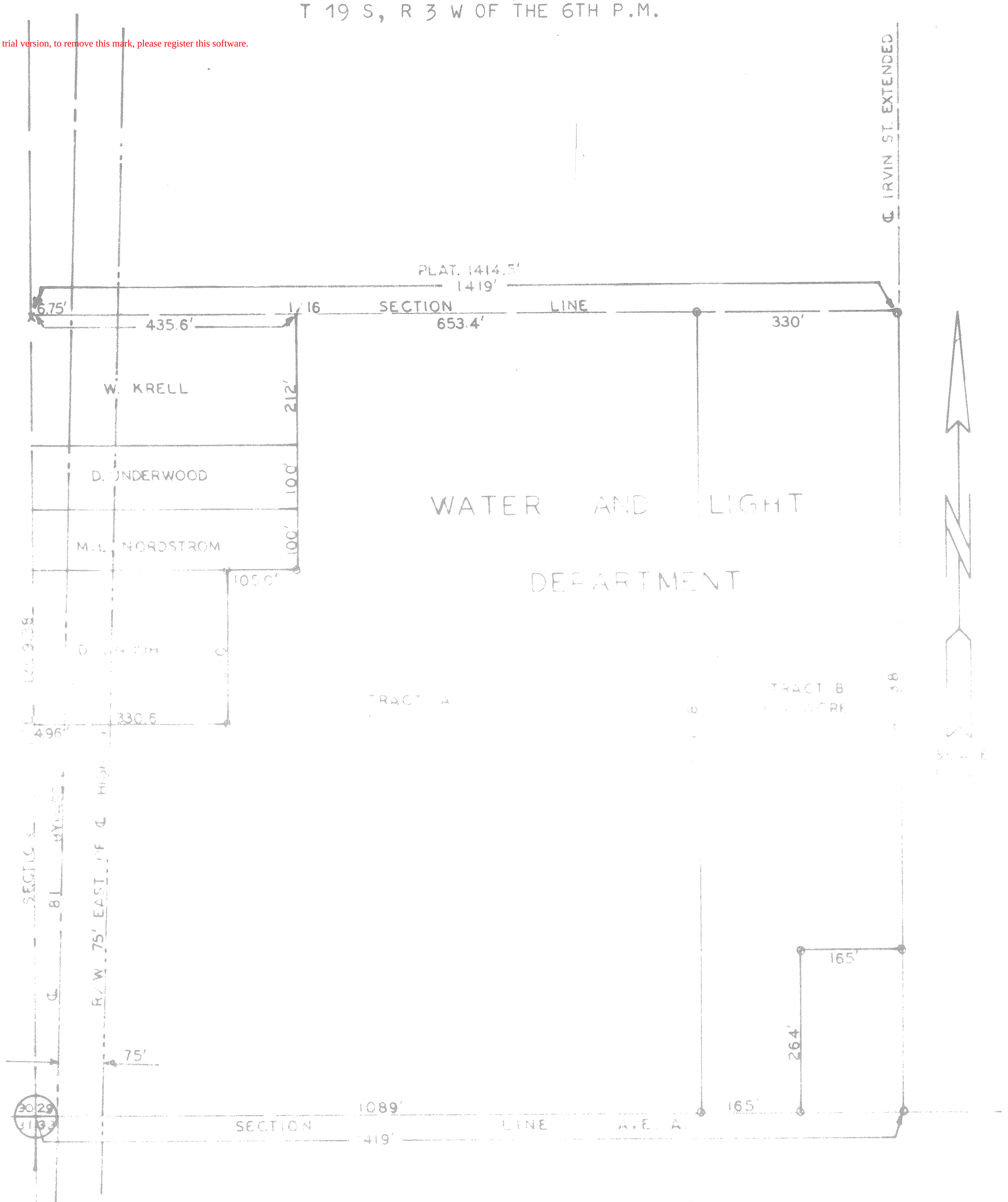

I, CHARLES E. STACY DO HEREBY CERTIFY THAT I DID CAUSE TO BE DONE ON THE 7th DAY OF FEBRUARY, 1963 A SURVEY DESCRIBED AS FOLLOWS;

TRACT "A" - BEGINNING AT A POINT ON 1/16 SECTION LINE 435.6 FEET EAST OF THE NORTHWEST CORNER OF SAID SOUTH 1/2 OF THE SOUTHWEST 1/4 OF SECTION 29, THENCE SOUTH 412 FEET, THENCE WEST 115 FEET, THENCE SOUTH 100 FEET, THENCE WEST 330.6 FEET TO THE SECTION LINE, THENCE SOUTH 647.38 FEET TO THE SOUTHWEST CORNER OF SAID SECTION 29, THENCE EAST 1050 FEET, THENCE NORTH 1089.38 FEET TO THE 1/16 SECTION LINE, THENCE [illegible] FEET TO THE PLACE OF BEGINNING, THE [illegible] CONTAINING [illegible] ACRES MORE OR LESS, [illegible] AS [illegible] ON THE [illegible]

TRACT "B" - BEGINNING AT A POINT 165 FEET EAST OF THE SOUTHWEST CORNER OF THE SAID S 1/2 OF THE SOUTHWEST 1/4 OF SECTION 29, THENCE NORTH [illegible] FEET, THENCE WEST 165 FEET, THENCE SOUTH [illegible] FEET, THENCE EAST 165 FEET, THENCE SOUTH 264 FEET TO THE BEGINNING [illegible]

AND ALSO [illegible]

FEBRUARY [illegible]
MICROFILM