



MACON COMPANY
Rathbone Surveying

114 E. 4TH ST.
NEWTON, KS 67114
(316) 799-2258 WICHITA
(316) 284-2799 NEWTON
FAX (316) 283-6048

Project No. 990858 Sheet No. _____

Date: March 24, 1994 By _____

CLIENT: Sheets Adam Realtors - Property @ 104 Eastmoore McPherson County
Ks.

LEGAL DESCRIPTION: Lot 21, Block 4, Eastmoore Addition, McPherson,
McPherson County, Kansas.

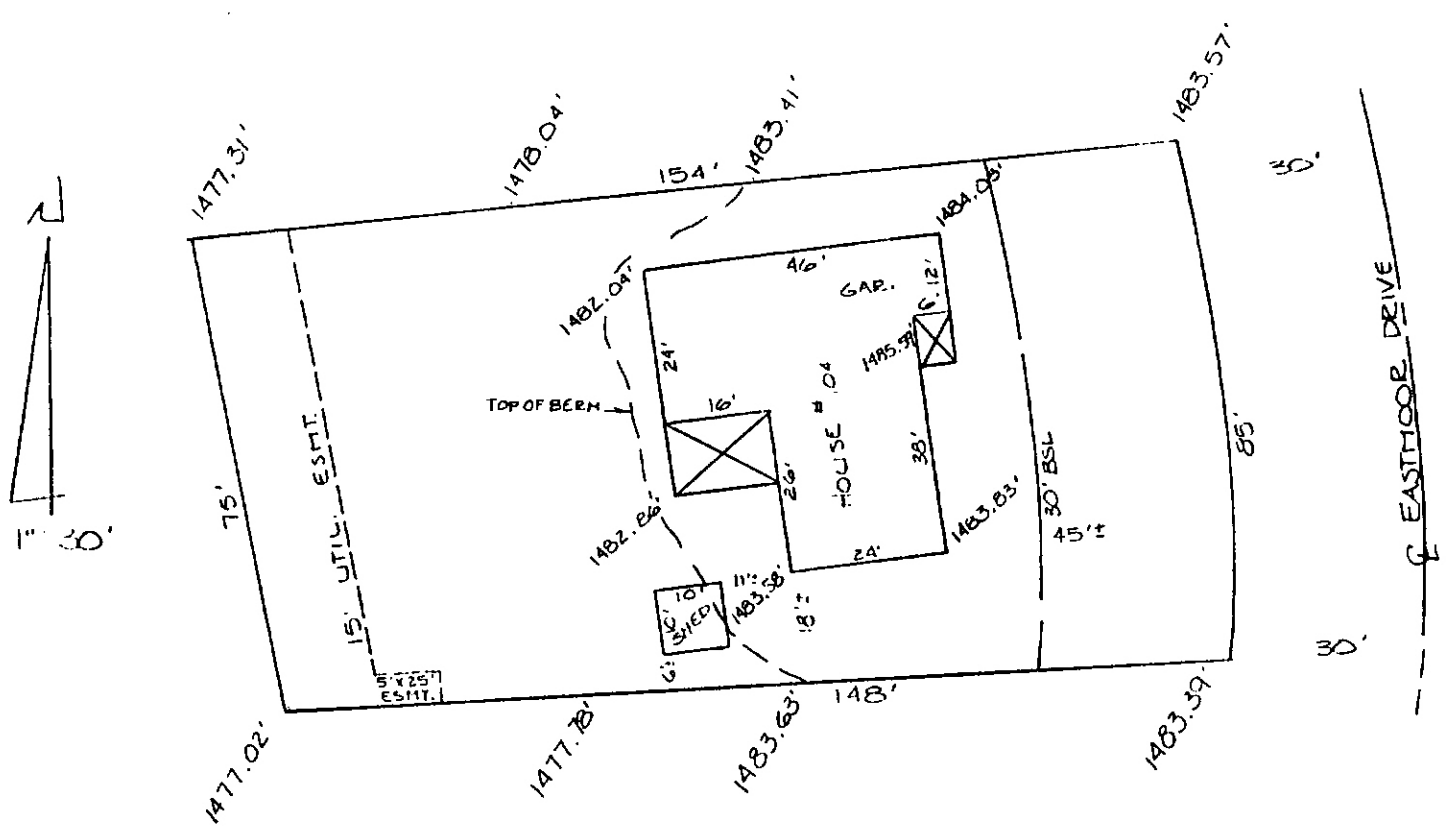

State of Kansas
County of Harvey

This instrument was acknowledged before me on 3-24-94
by Doug Rathbone.

I hereby certify that this map was by Survey,
completed on 3-24-94, and was made under
my supervision and is correct to the best of my knowledge.
LS 1117
Doug Rathbone
6.00
Sheets & Adams

ERLYN HOWARD
NOTARY PUBLIC
STATE OF KANSAS
My Appt. Exp. 10-13-96

Erlyn Howard
My appointment expires 10-13-96
State of Kansas, McPherson Co., SS: 1688x
This instrument was filed for record
on the 4 day of April A.D., 1994
at 8:30 o'clock P.m., and duly recorded
in book m-293 on page 160
Linda H. Paul
Register of Deeds