

SURVEY FOR: Peoples Bank & Trust

PURPOSE OF SURVEY: Boundary Survey

DATE OF FIELD WORK: August 19, 2015

PROJECT NUMBER: PLI 15090

DESCRIPTION: Lots 13-18, Block 78, McPherson Original Townsite (OTS) to the City of McPherson, located in Section 28,

Township 19 South, Range 3 West of the Sixth Principle Meridian, McPherson County, Kansas: subject to any easements or restrictions of record. AKA 101 S. Main St

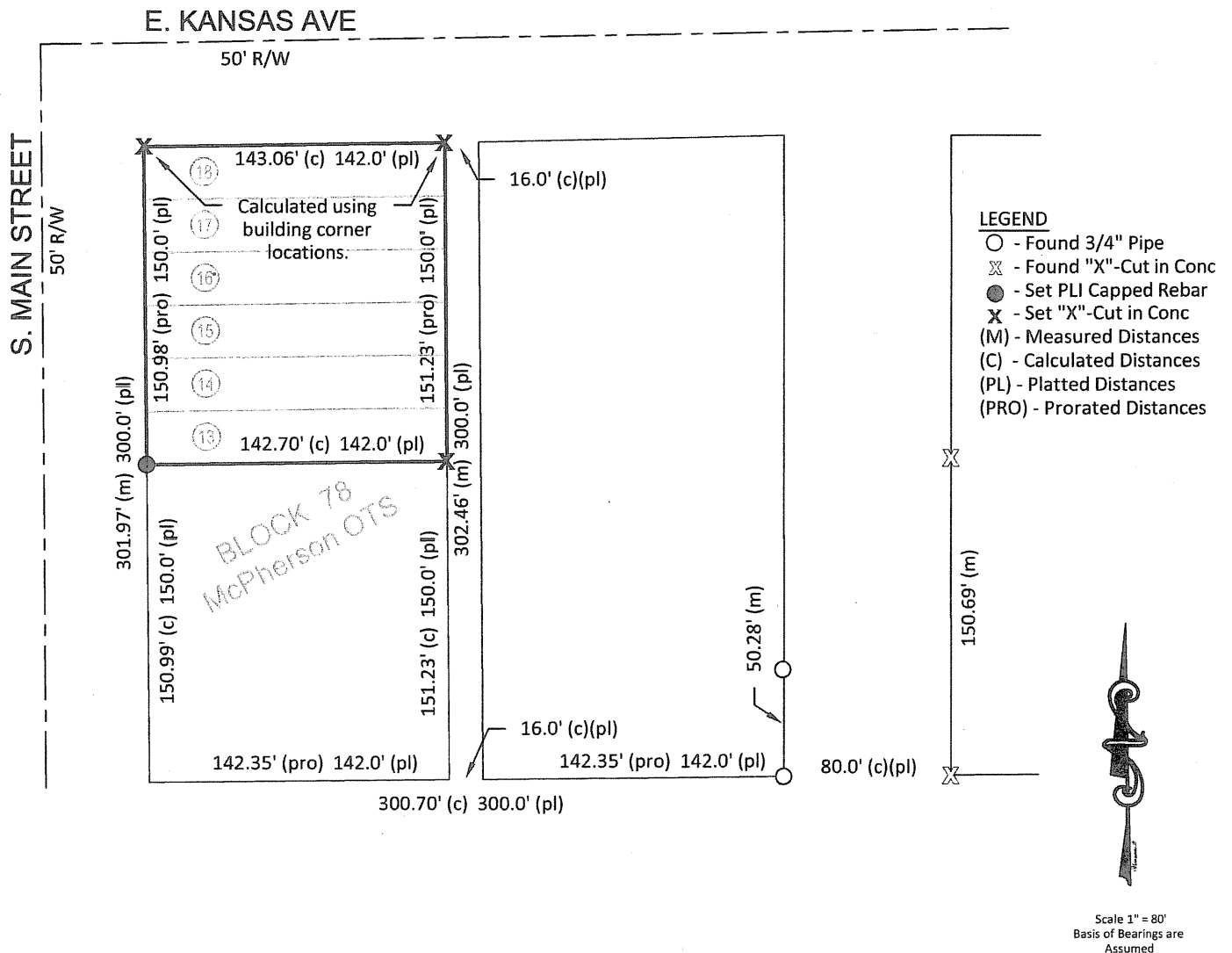

SURVEYOR'S CERTIFICATE:

I hereby certify this plat to be true, correct and complete representation of the survey as surveyed under my direct supervision, this 24th day of August, 2015.

Prairie Landworks, Inc.

McPherson, KS 67460

