

http://www.adultpdf.com P.O. Box 662  
Created by TIFF To PDF trial version, to remove this mark, please register this software.

# PROPERTY SURVEY

## to Locate/Set Lot Pins

821 E. Euclid  
McPherson, KS

SCALE 1" = 30'

- FOUND IRON
- SET PIN W/ CAP
- M = MEASURED DISTANCE

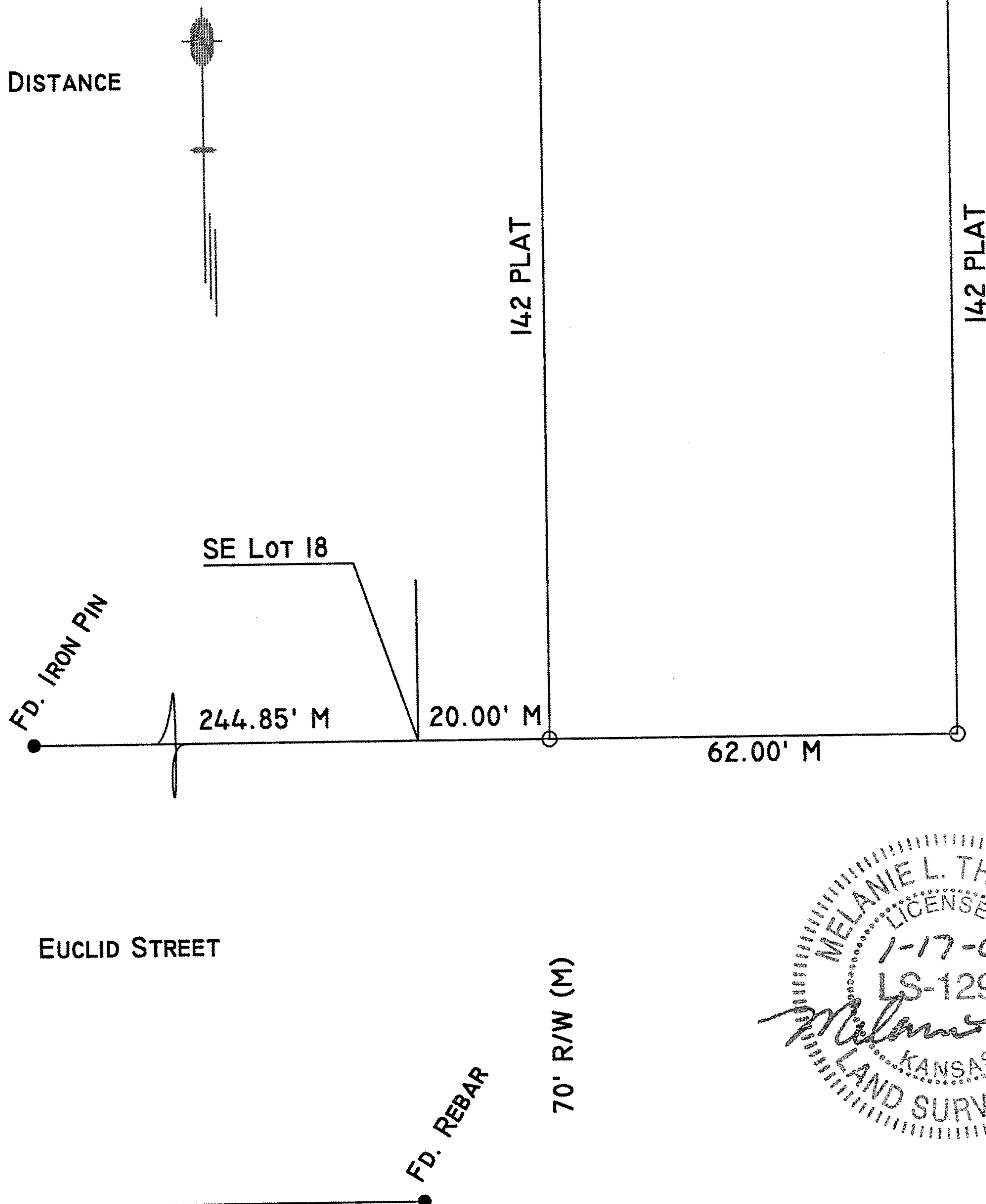

MELANIE L. THROWER  
 LICENSED  
 1-17-02  
 LS-1297  
 KANSAS  
 LAND SURVEYOR

*Melanie Thrower*

**DESCRIPTION:**

A Part of the NE1/4 of Section 28, Township 19 South, Range 3 West of the 6th P.M. described as follows: Beginning 20' East of the Southeast corner of Lot 18, Block 5, Bass and Irvin Addition to the City of McPherson, thence North 142 feet, thence East 62 feet, thence South 142 feet, thence West 62 feet to the place of beginning being a part of what was formerly Gunsaulus Avenue in the City of McPherson and the West 12 feet of what was formerly platted as Lot 15, Block 4, Bass and Irvin Addition to the City of McPherson, both now vacated.

I, MELANIE L. THROWER, REGISTERED LAND SURVEYOR IN THE STATE OF KANSAS DO HEREBY CERTIFY THAT UNDER MY DIRECT SUPERVISION A SURVEY WAS MADE OF THE ABOVE DESCRIBED PROPERTY AND THE PROPERTY IS A TRUE EXHIBIT OF SAID SURVEY AS FAR AS IT IS KNOWN TO ME.

Signed this 17th Day of January, 2002.