

Garber Surveying Service, P.A.

217 East 1st, Suite 16 Hutchinson, KS 67501

Proj. No. G85-121

Survey for: Micheal Krehbiel

DESCRIPTION: A portion of the East half of the West half of the East half of the Southwest quarter of Section 25, Township 19 South, Range 3 West of the 6th Principal Meridian as described on the attached sheet.

LEGEND

△ - Section Subdivision Corner

● - 5/8" x 24" Iron Rebar Set

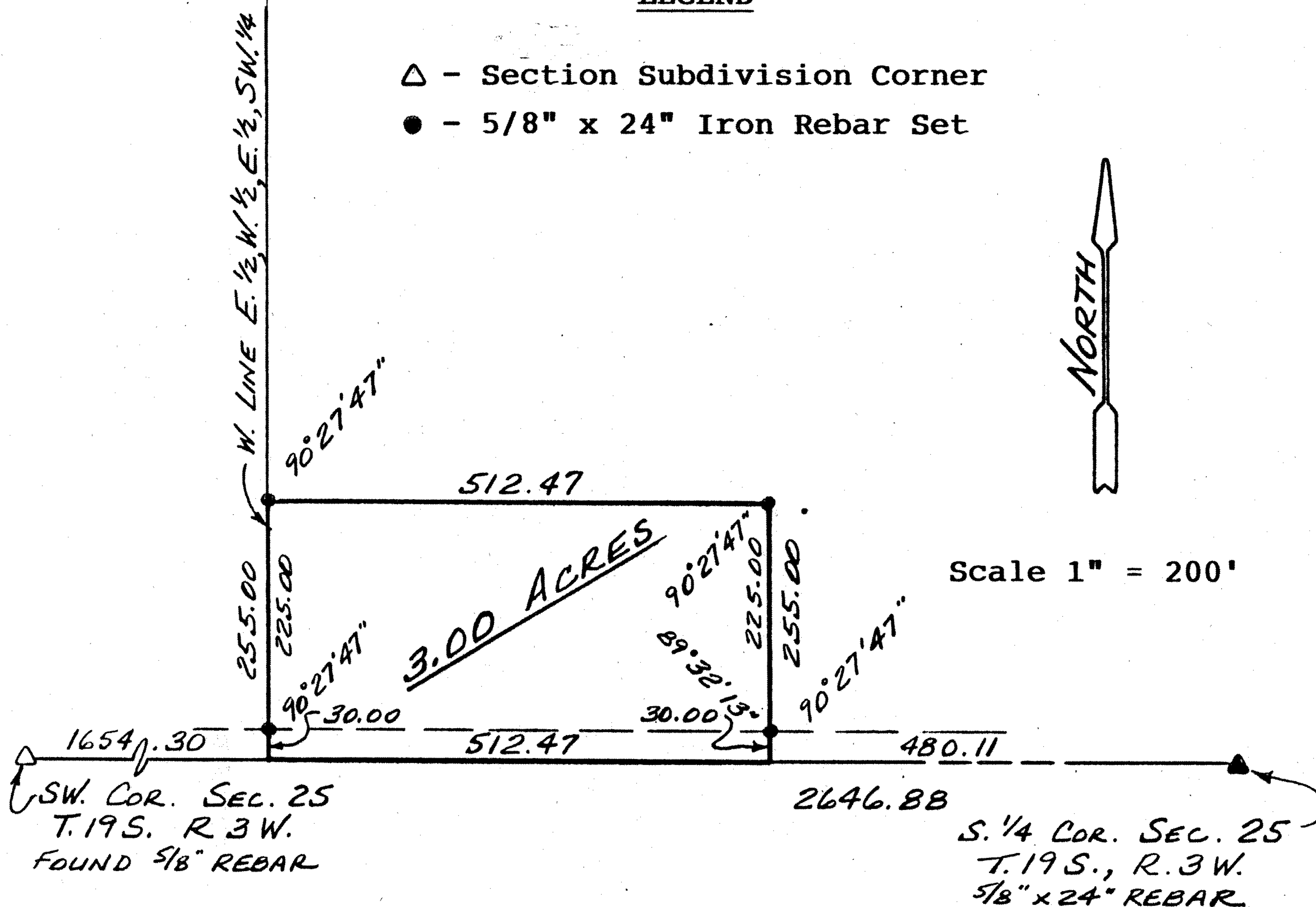

Surveyor's Certificate:

I hereby certify this plat to be a true, correct and complete representation of the property described above, as surveyed under my supervision, this 19th of June, 1985.

Daniel E. Garber
Daniel E. Garber RLS #683

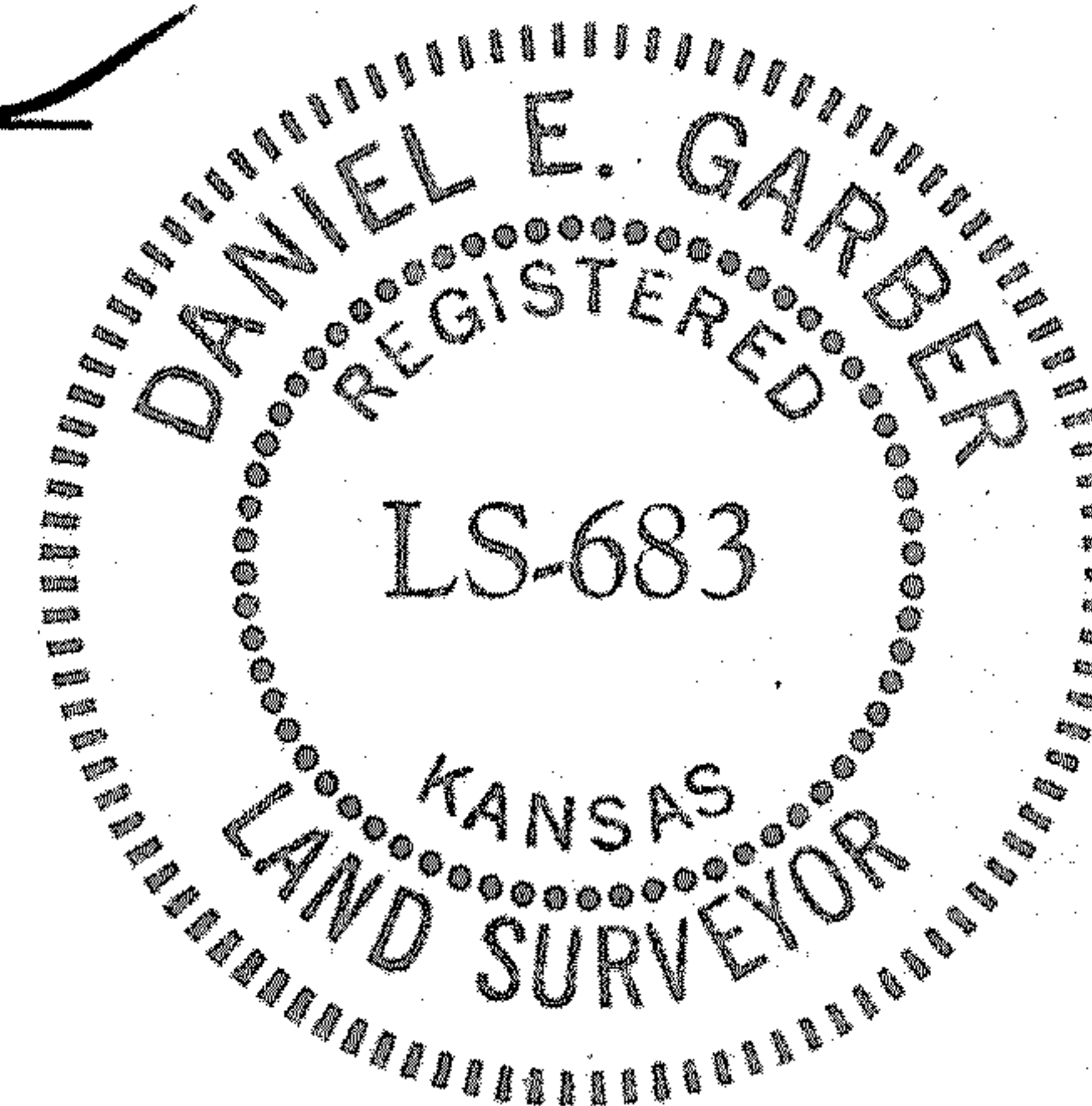

DESCRIPTION

A portion of the East half of the West half of the East half of the Southwest quarter of Section 25, Township 19 South, Range 3 West of the 6th Principal Meridian described as follows:

Commencing at the Southwest corner of the Southwest quarter of Section 25, Township 19 South, Range 3 West of the 6th Principal Meridian; thence East along the South line of said Southwest quarter 1654.30 feet to the Southwest corner of the East half, West half, East half of said Southwest quarter for a point of beginning; thence with a deflection angle $90^{\circ}27'47''$ left-North along the West line of the East half, West half, East half of said Southwest quarter 255.00 feet; thence with a deflection angle $90^{\circ}27'47''$ right-East parallel with the South line of said Southwest quarter 512.47 feet; thence with a deflection angle $89^{\circ}32'13''$ right-South parallel with the West line of the East half, West half, East half of said Southwest quarter 255.00 feet to the South line of said Southwest quarter; thence with a deflection angle $90^{\circ}27'47''$ right-West along the South line of said Southwest quarter 512.47 feet to the point of beginning containing 3.00 acres in McPherson County, Kansas subject to a road right-of-way easement across the South 30.00 feet thereof and any other easements of record.

Dated: June 19, 1985

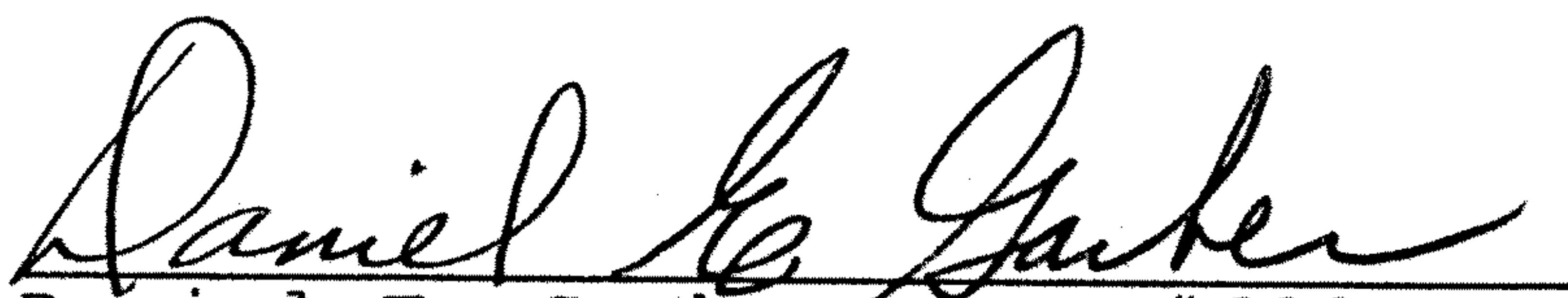
Daniel E. Garber RLS #683

