http://www.adultpdf.com
Created by TIFF To PDF trial version, to remove this mark, please register this software.

A SURVEY IN THE SE1/4 SW1/4
SECTION 22, T19S, R3W

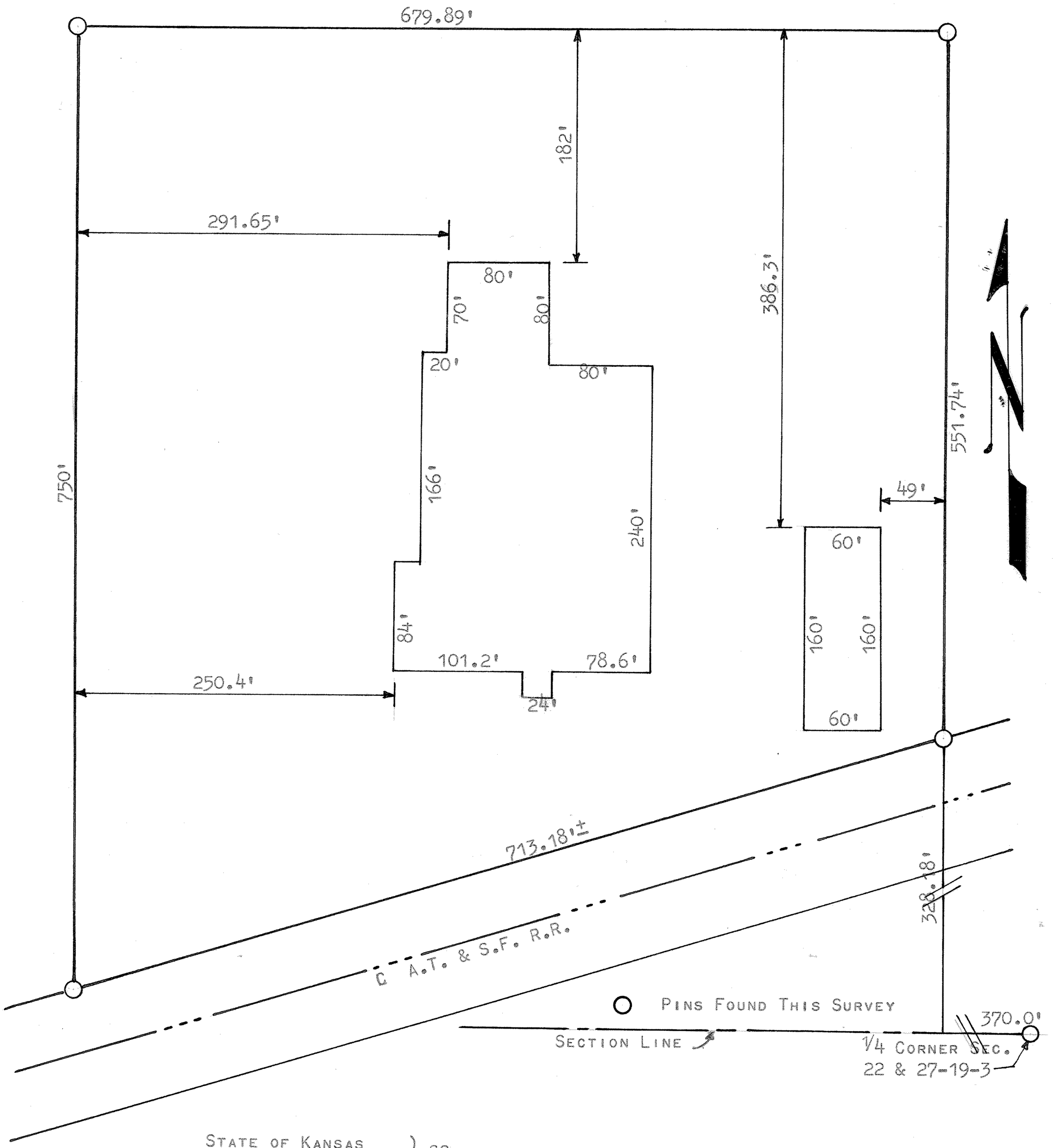

STATE OF KANSAS)
COUNTY OF McPHERSON) SS

I, FRANCIS D. WAGNER, COUNTY ENGINEER OF McPHERSON COUNTY, KANSAS, DO HEREBY CERTIFY THAT I DID CAUSE TO BE DONE, A SURVEY TO LOCATE THE MAJOR IMPROVEMENTS OF THE KIT MANUFACTURING COMPANY ON A TRACT OF LAND LOCATED IN THE SE1/4 SW1/4 SECTION 22, T19S, R3W OF THE 6TH P.M. AND THAT THE ACCOMPANYING PLAT IS A TRUE EXHIBIT OF SAID SURVEY.

FRANCIS D. WAGNER
LICENSED
1273
KANSAS
PROFESSIONAL ENGINEER

DATED JULY 13, 1960

FRANCIS D. WAGNER
COUNTY ENGINEER
McPHERSON COUNTY

MICROFILM