

694



MACON COMPANY
Rathbone Surveying

114 E. 4TH ST.
NEWTON, KS 67114
(316) 799-2258 WICHITA
(316) 284-2799 NEWTON
FAX (316) 283-6048

Project No. 990837 Sheet No. _____

Date: February 9, 1994 By _____

CLIENT: Hulse, Carol - Property @ 1301 Highland Drive McPherson, KS

LEGAL DESCRIPTION: ✓ Lot 1, Block 4, North High Addition to the City of McPherson, McPherson County, Kansas according to the recorded Plat thereof.

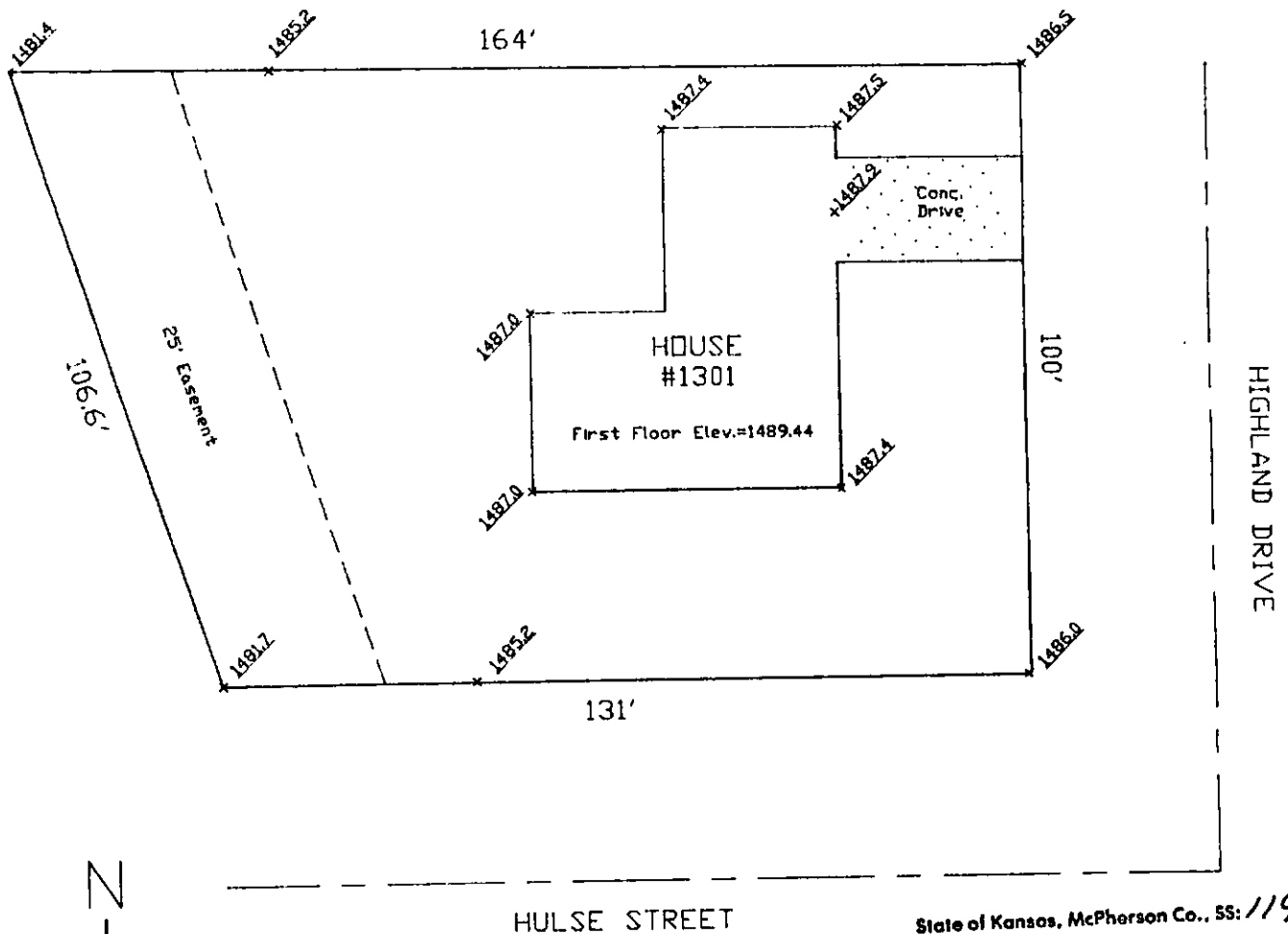

State of Kansas, McPherson Co., SS: 1194x

This instrument was filed for record
on the 9 day of March, A.D., 1994
at 8:40 o'clock P.m., and duly recorded
in book m292 on page 694

Linda S. Paul
Register of Deeds

I hereby certify that the topographic Survey
completed on 2-9-94 was
made under my supervision and is
correct to the best of my knowledge.

Doug Rathbone
Doug Rathbone L.S. 1117

State of Kansas
County of Harvey

This instrument was acknowledged before me on 2/28/94
by, Doug Rathbone L.S. 1117

Lisa R Snow

My appointment expires 11-1-96

LISA R. SNOW
NOTARY PUBLIC
STATE OF KANSAS
My Appt. Exp. 11-1-96

6.00

Carol Hulse
1301 Highland Dr.
McPherson, KS