

# LOT SPLIT

Client: Habitat for Humanity

Location: 824 N. Elm, McPherson, KS 67460

McPherson Eng. & Land Surveying Services

P.O. Box 662

McPherson, KS 67460

620-241-0950

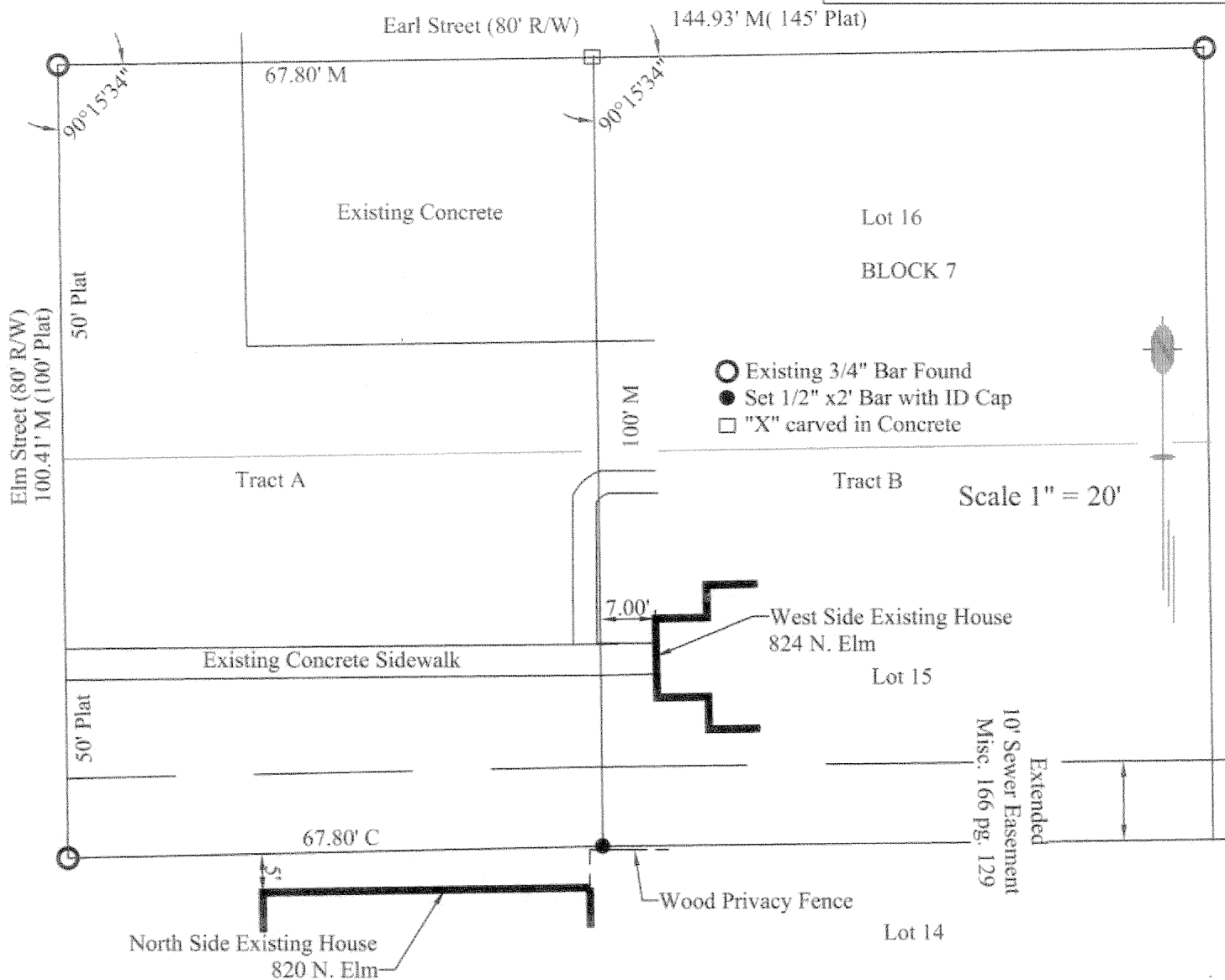

Tract A: The West 67.80 feet of Lots 15 and 16, Block 7, Darrah and Wilson's Addition to McPherson, McPherson County, Kansas, and a 10' sanitary sewer easement for construction and maintenance thereof across the south 10 feet of the West 145 feet of said Lot 15 and with rights in a sewer easement described in Misc. 166 page 129 at the McPherson County Register of Deeds.

Tract B: The West 145 feet of Lots 15 and 16, Block 7, Darrah and Wilson's Addition with rights in a sewer easement described in Misc. 166 page 129 at the McPherson County Register of Deeds, except the West 67.80 feet of said Lots 15 and 16, McPherson, McPherson County, Kansas.

Survey was made per client request and no title work has been provided to the surveyor; therefore the number and extent of easement and or right-of-way of record affecting said property is only addressed by those found in deed book 249 page 775.

I, MELANIE L. THROWER, REGISTERED LAND SURVEYOR IN THE STATE OF KANSAS DO HEREBY CERTIFY THAT UNDER MY DIRECT SUPERVISION A SURVEY WAS MADE OF THE ABOVE DESCRIBED PROPERTY AND THE PROPERTY IS A TRUE EXHIBIT OF SAID SURVEY AS FAR AS IT IS KNOWN TO ME.

Signed this 25th Day of November, 2008.

MELANIE L. THROWER  
LICENSED  
11-25-08  
LS-1297  
KANSAS  
LAND SURVEYOR