http://www.adultpdf.com
Created by TIFF To PDF trial version, to remove this mark, please register this software.

Survey of a Tract of land in the
NE 1/4 Section 20, T19S, R3W
McPherson, Kansas

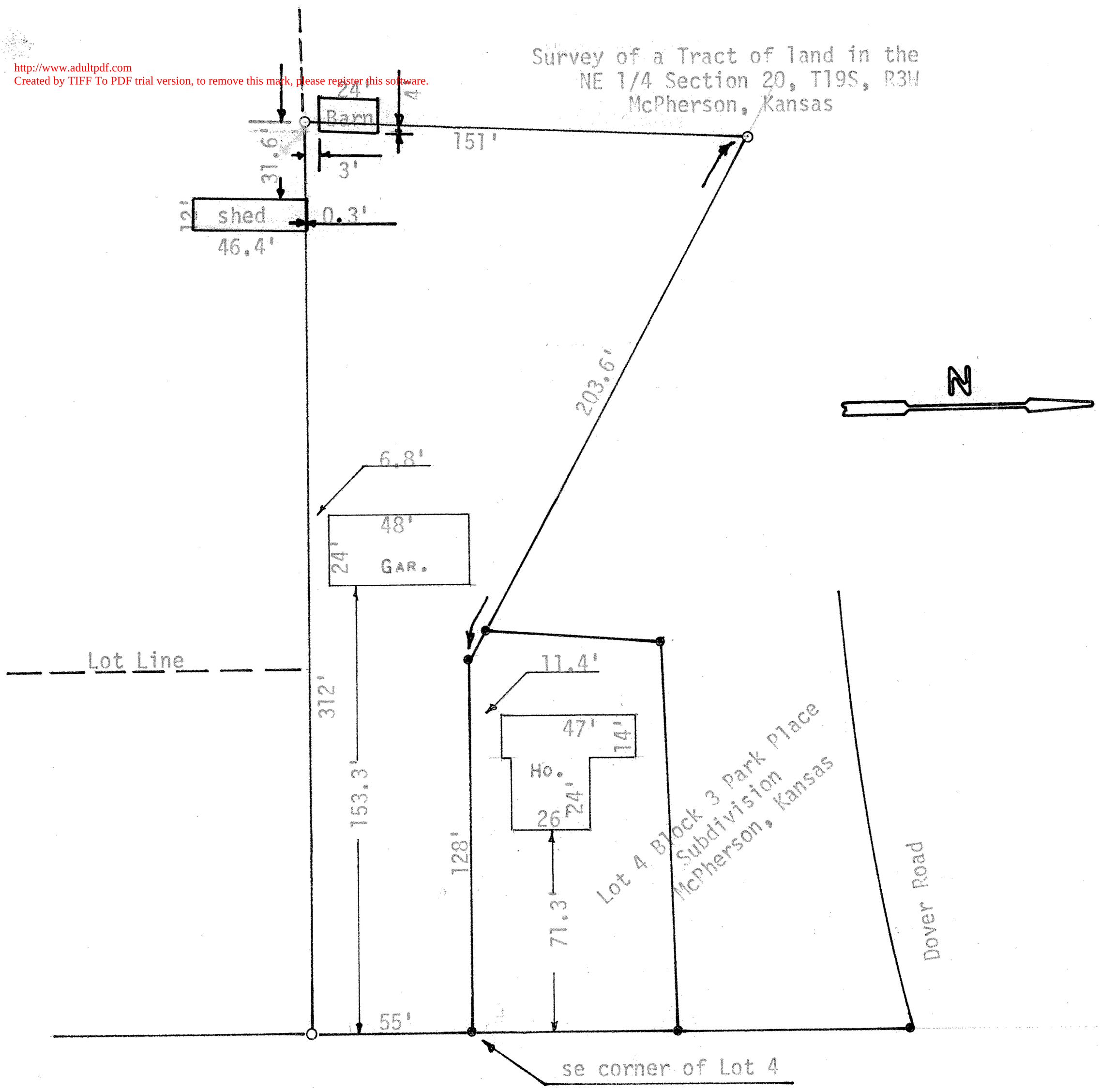

○ Pins set this survey
● Pins set previous survey

State of Kansas)
County of McPherson) S.S

I, F.R. Rankin (P.E.) in the State of Kansas do hereby certify that under my supervision a survey was made in the NE 1/4 Section 20, T19S, R3W of the 6th. P.M.and described as follows: Beginning at the SE corner of Lot4 Block 3 Park Place Subdivision to the City of McPherson Kansas, thence West 128 feet along said lot, thence Northwesterly 203.6 feet along the Southerly line of said Block 3, thence South 151 feet, thence East 312 feet to the West line of Walnut Street, thence North 55 feet to the place of beginning the land herein described contains 0.41 acres, more or less, and the above plat is a true exhibit of said survey as far as it is known to me.

Signed this 12 Day March, 1973

F.R. Rankin
Professional Engineer
McPherson, Kansas

F. R. RANKIN
LICENSED
799
KANSAS
PROFESSIONAL ENGINEER

MICROFILM