

BASIS OF BEARING = K.S. STATE PLANE SOUTH ZONE

### LEGEND

- ▲ - Sectional Monument Found
- - Section Monument Set (9/8" x 24" Iron Rebar w/5/8" S.S. Cap)
- - 5/8" x 24" Iron Rebar Set w/5/8" S.S. Cap
- - 5/8" x 24" Iron Rebar Set w/5/8" S.S. Cap
- (C) - Calculated from Record Surveys Unless Noted Otherwise
- (M) - Measured
- (P) - Previous Survey 027-568
- (R) - Record Survey by F.R. Ronlin dated 9/16/68 & 6/30/78
- (R) - Record measurement of Deed, Bk. 281, Pg. 312
- P.O.B. - Point of Beginning

Note 10:  
F.R. Ronlin w/5/8" S.S. Cap  
5' East of Set S.S. Rebar

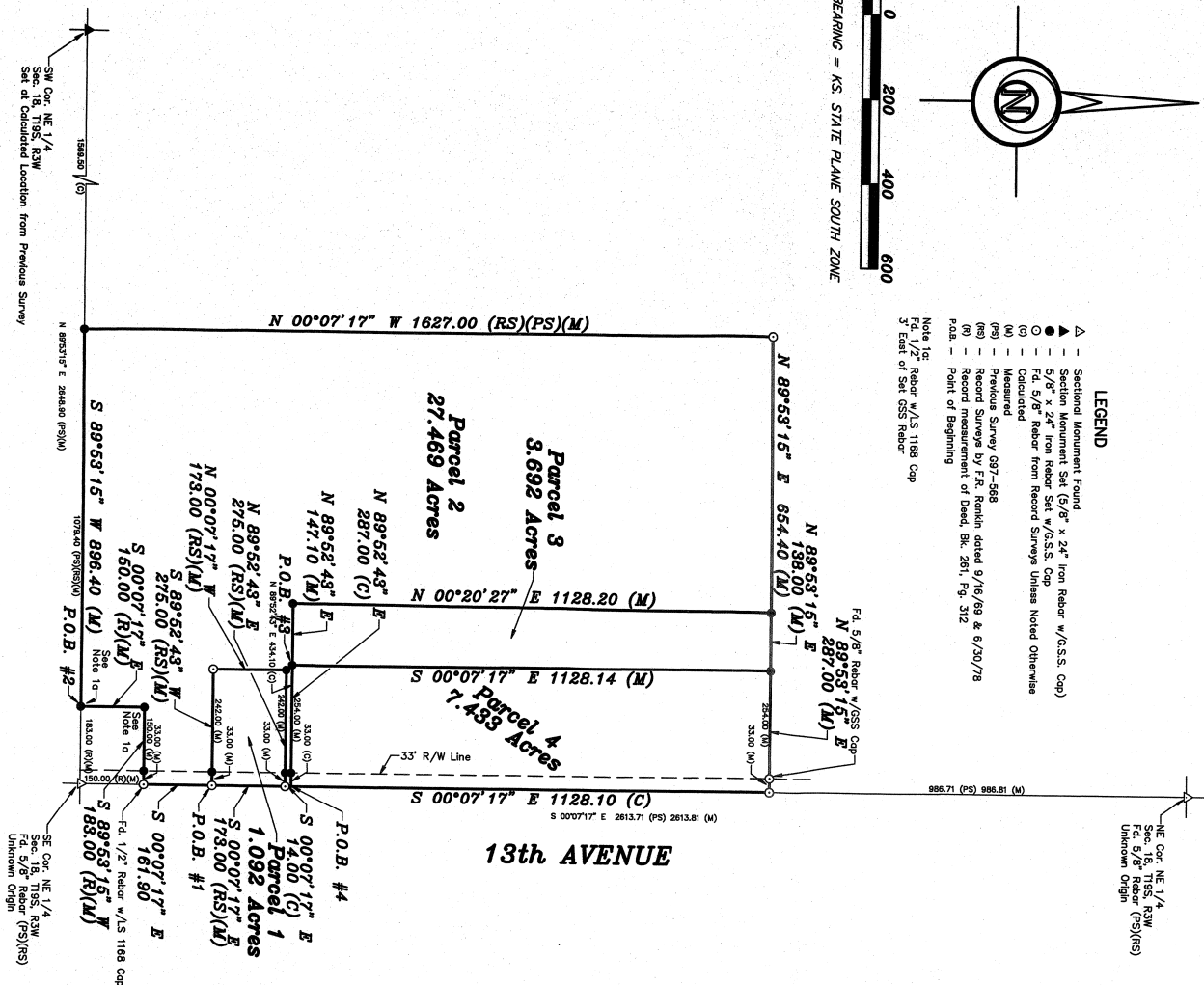

### DESCRIPTION:

**Parcel 1** A portion of the Northeast Quarter of Section 18, Township 19 South, Range 03 West of the 6th Principal Meridian, McPherson County, Kansas more particularly described as follows: Commencing at the Southeast Corner of the Northeast Quarter of Section 18, Township 19 South, Range 03 West of the 6th Principal Meridian; thence on Kansas State Quarter 311.90 feet (311.90 feet Record) to the point of beginning; thence South 89°32'43" West perpendicular to the East line of said Northeast Quarter 275.00 feet (275.00 feet Record); thence North 00°07'17" West parallel with the East line of said Northeast Quarter 173.00 feet (173.00 feet Record); thence North 89°32'43" East perpendicular to the East line of said Northeast Quarter 275.00 feet (275.00 feet Record) to said East line; thence South 00°07'17" East parallel with the East line of said Northeast Quarter 173.00 feet (173.00 feet Record) to the point of beginning containing 27.469 Acres, subject to any other easements of record.

**Parcel 2** A portion of the Northeast Quarter of Section 18, Township 19 South, Range 03 West of the 6th Principal Meridian, McPherson County, Kansas more particularly described as follows: Commencing at the Southeast Corner of the Northeast Quarter of Section 18, Township 19 South, Range 03 West of the 6th Principal Meridian; thence on Kansas State Quarter 183.00 feet (183.00 feet Record) to the point of beginning; thence North 00°07'17" East parallel with the East line of said Northeast Quarter 1827.00 feet (1827.00 feet Record); thence North 89°32'43" East perpendicular to the East line of said Northeast Quarter 654.40 feet (654.40 feet Record); thence North 00°07'17" East parallel with the East line of said Northeast Quarter 1400 feet (1400 feet Record); thence North 89°32'43" East perpendicular to the East line of said Northeast Quarter 275.00 feet (275.00 feet Record); thence South 00°07'17" East parallel with the East line of said Northeast Quarter 173.00 feet (173.00 feet Record); thence North 89°32'43" East perpendicular to the East line of said Northeast Quarter 275.00 feet (275.00 feet Record) to said East line; thence South 00°07'17" East parallel with the East line of said Northeast Quarter 183.00 feet (183.00 feet Record); thence South 00°07'17" East parallel with the East line of said Northeast Quarter 1500.00 feet (1500.00 feet Record) to the point of beginning containing 27.469 Acres, subject to any other easements of record.

**Parcel 3** A portion of the Northeast Quarter of Section 18, Township 19 South, Range 03 West of the 6th Principal Meridian, McPherson County, Kansas more particularly described as follows: Commencing at the Southeast Corner of the Northeast Quarter of Section 18, Township 19 South, Range 03 West of the 6th Principal Meridian; thence on Kansas State Quarter 498.90 feet to the point of beginning; thence North 00°07'17" East parallel with the East line of said Northeast Quarter 287.00 feet; thence North 00°07'17" East parallel with the East line of said Northeast Quarter 1128.14 feet; thence North 89°32'43" East perpendicular to the East line of said Northeast Quarter 287.00 feet to the East line of said Northeast Quarter; thence North 00°07'17" East parallel with the East line of said Northeast Quarter 138.00 feet; thence North 89°32'43" East perpendicular to the East line of said Northeast Quarter 128.14 feet to the point of beginning containing 3.692 Acres, subject to any easements of record.

**Parcel 4** A portion of the Northeast Quarter of Section 18, Township 19 South, Range 03 West of the 6th Principal Meridian, McPherson County, Kansas more particularly described as follows: Commencing at the Southeast Corner of the Northeast Quarter of Section 18, Township 19 South, Range 03 West of the 6th Principal Meridian; thence on Kansas State Quarter 498.90 feet to the point of beginning; thence North 00°07'17" East parallel with the East line of said Northeast Quarter 287.00 feet; thence North 00°07'17" East parallel with the East line of said Northeast Quarter 1128.14 feet; thence North 89°32'43" East perpendicular to the East line of said Northeast Quarter 287.00 feet to the East line of said Northeast Quarter; thence North 00°07'17" East parallel with the East line of said Northeast Quarter 138.00 feet; thence North 89°32'43" East perpendicular to the East line of said Northeast Quarter 128.14 feet to the point of beginning containing 1.433 Acres, subject to any easements of record.

**SURVEYOR'S CERTIFICATE:**  
I hereby certify this plot to be a true, correct and complete representation of the property described hereon, as surveyed under my supervision, this 5th day of May, 2011.

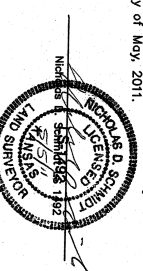

Prepared For:  
**RON BROWN**  
Description:  
**A PORTION OF THE NE 1/4 SEC. 18, T19S, R3W McPHERSON COUNTY, KS.**

Prepared By:  
**Garber Surveying Service, P.A.**  
2908 North Platte St.  
Hutchinson, Kansas 67502  
Phone (620) 665-7033 • FAX (620) 663-7401 Phone (620) 283-5053 • FAX (620) 283-5073  
511 North Poplar Street  
Newton, Kansas 67114  
Phone (620) 665-7033 • FAX (620) 663-7401 Phone (620) 283-5053 • FAX (620) 283-5073  
Drawn By: **AL** Scale: 1"=200' Date of Field Work: April 28, 2011 Job No: **G2011-233**  
Checked By: **NDS** Sheet 1 of 1 Sheet(s)