

State of Kansas, McPherson Co., SS: 808 X
This instrument was filed for record
on the 17 day of Feb. A.D., 20 04
at 8:15 o'clock A.M., and duly recorded
in book M-320 on page 614
James H. Brosemer
Register of Deeds

CERTIFICATE OF SURVEY

State of Kansas)
) ss
County of McPherson)

This is to certify that I, James H. Brosemer, a registered land surveyor
in said County and State, supervised the surveying of the following:

LEGAL DESCRIPTIONS

- ✓ Tract # 1; Lot 16, except the South 25.20 feet thereof, Calvary Estates, ^{Unit Two}
Addition to the City of McPherson.
- ✓ Tract # 2; The South 25.20 feet of Lot 16 and the North 50.00 feet of Lot 17,
Calvary Estates, ^{Unit Two}
Addition to the City of McPherson.
- ✓ Tract # 3; The South 55 feet of Lot 17 and the North 25.00 feet of Lot 18,
Calvary Estates, ^{Unit Two}
Addition to the City of McPherson.
- ✓ Tract # 4: The South 80.00 feet of Lot 18, Calvary Estates, ^{Unit Two}
Addition to the City of McPherson.

For: Bruce Wagoner
P.O. Box 1261
McPherson, KS 67460

Brosemer Land Surveys
312 W. 10th
Florence, KS 66851
620-878-4451

PLAT OF SURVEY

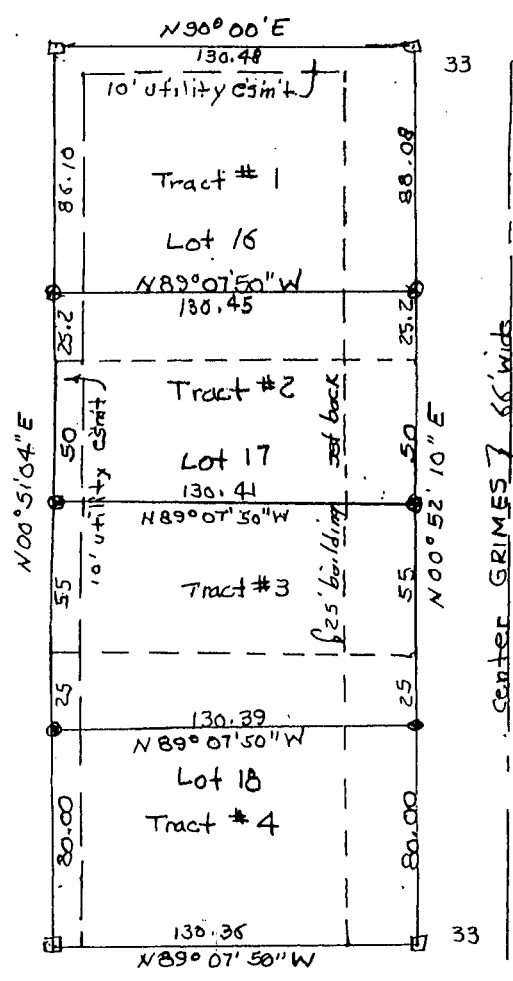
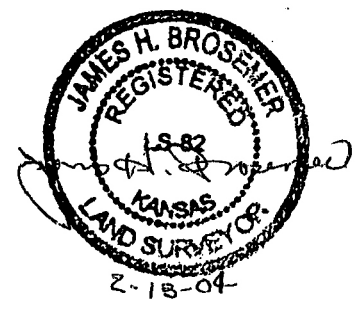

scale 1" = 60'
bearings from plat of
Calvary Estates, ^{Add}
date of field work 2-12-04

LEGEND

- = 5/8" rebar with cap found (original)
- ⊗ = 1/2" rebar with I.D. cap set

8/26
Wagoner Const.
P.O. Box 1261
McPh, Mo 67460