

Mortgage Survey for: Vic Larson

DESCRIPTION: A portion of the SW $\frac{1}{4}$ of Section 14, T.19 S., R.3 W.,
of the 6th P.M. in McPherson Co., Kansas as described
on the attached sheet.

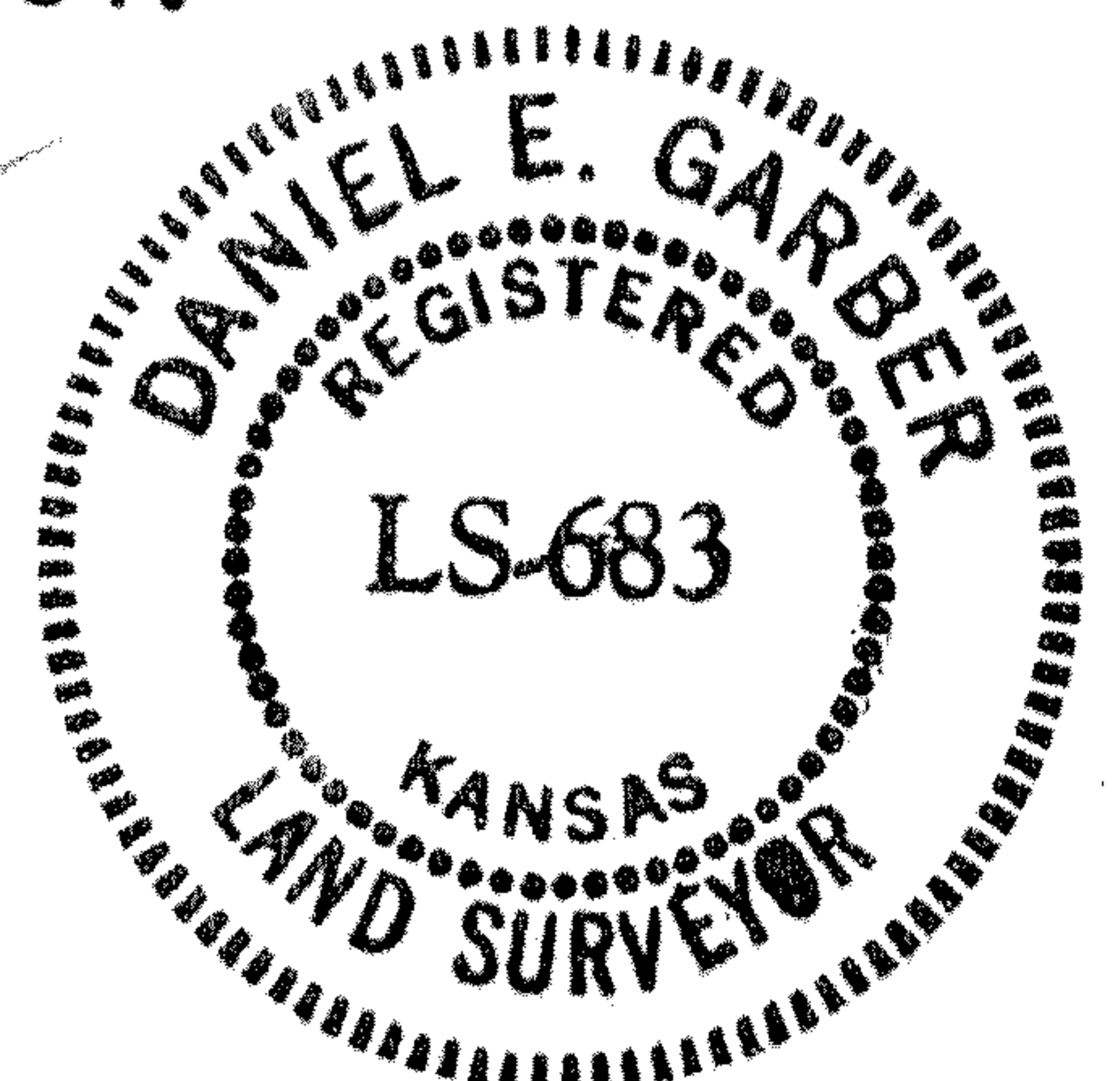


DESCRIPTION

Beginning at the Northwest corner of the Southwest-quarter of Section 14, Township 19 South, Range 3 West of the Sixth Principal Meridian; thence East along the North line of said SW $\frac{1}{4}$ 264.90 ft.; thence with a deflection angle of 89°37'45" right-South parallel with the West line of said SW $\frac{1}{4}$ 1245.83 ft.; thence with a deflection angle of 91°35'00" right-West 265.00 ft. to the West line of said SW $\frac{1}{4}$; thence with a deflection angle of 88°25'00" right-North along the West line of said SW $\frac{1}{4}$ 1238.00 ft. to the point of beginning containing 7.55 acres in McPherson County, Kansas subject to a road right-of-way easement across the West 33.00 ft. thereof and any other easements of record.

Dated: June 7, 1984

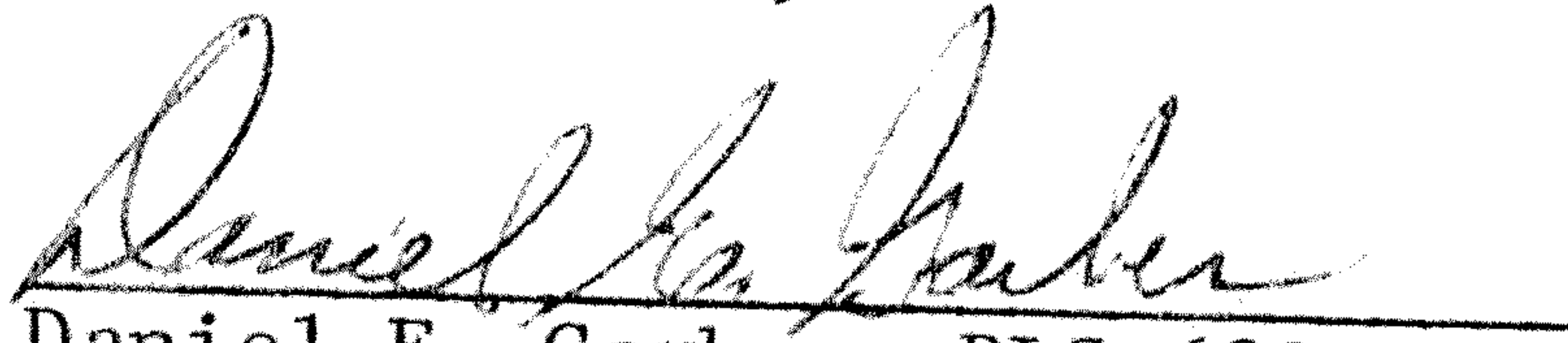
Daniel E. Garber, RLS 683

