

Garber Surveying Service, P.A.

217 East 1st, Suite 9 Hutchinson, KS 67501

Survey For: Vie Larson

Description: A survey in the SW $\frac{1}{4}$ of Section 14, Township 19 South, Range 3 West of the Sixth Principal Meridian in McPherson County, Kansas as described on the attached sheet.

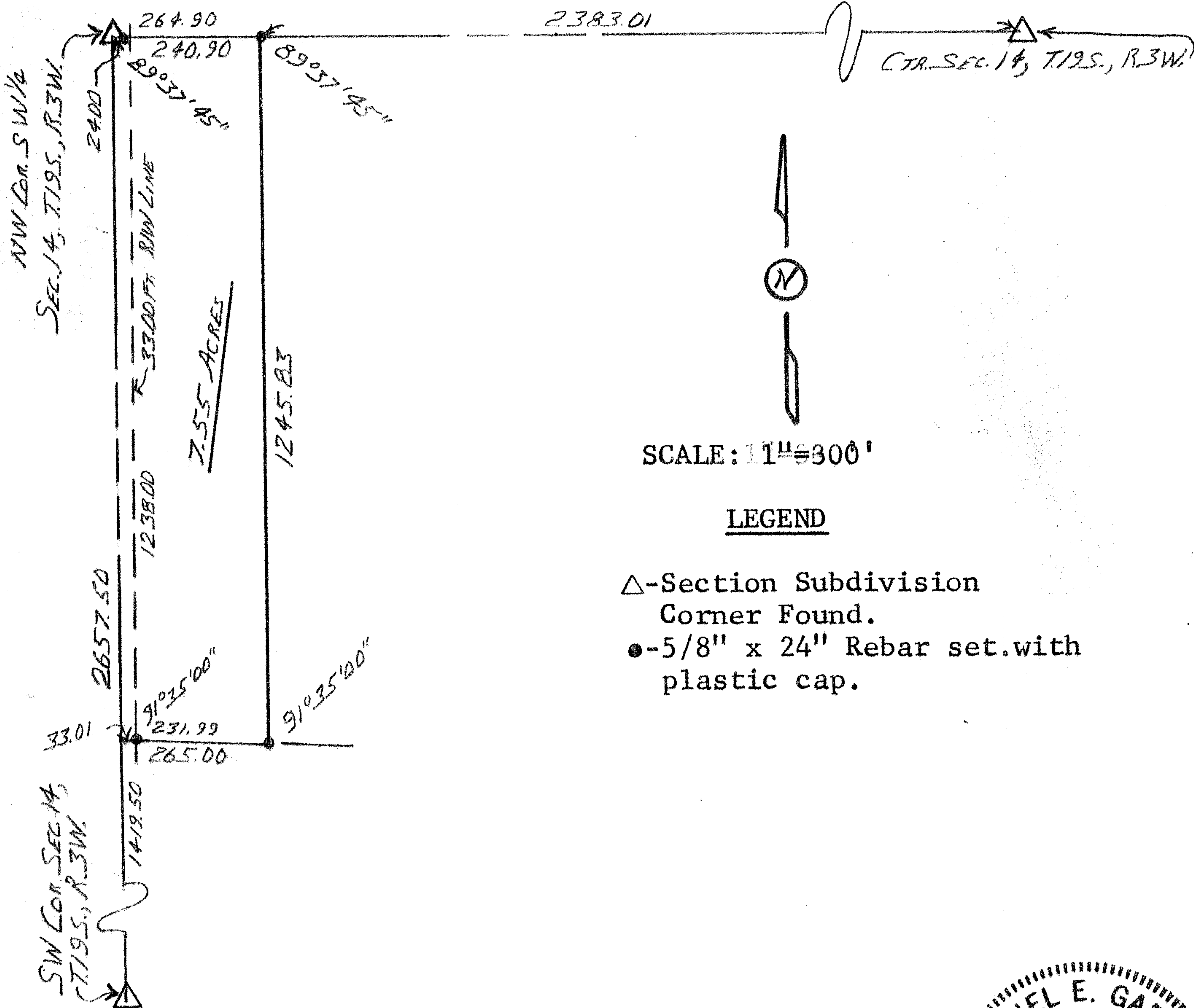

I hereby certify this plat to be a true, correct, and complete representation of the property described above and on the attached sheet, as surveyed under my supervision, this 7th Day of June, 1984.

Daniel E. Garber, RLS 683



DESCRIPTION

Beginning at the Northwest corner of the Southwest-quarter of Section 14, Township 19 South, Range 3 West of the Sixth Principal Meridian; thence East along the North line of said SW $\frac{1}{4}$ 264.90 ft.; thence with a deflection angle of 89°37'45" right-South parallel with the West line of said SW $\frac{1}{4}$ 1245.83 ft.; thence with a deflection angle of 91°35'00" right-West 265.00 ft. to the West line of said SW $\frac{1}{4}$; thence with a deflection angle of 88°25'00" right-North along the West line of said SW $\frac{1}{4}$ 1238.00 ft. to the point of beginning containing 7.55 acres in McPherson County, Kansas subject to a road right-of-way easement across the West 33.00 ft. thereof and any other easements of record.

Dated: June 7, 1984

Daniel E. Garber, RLS 683

