

Point of Beginning
Found 5/8" Bar P.S.
Melvin Ferguson

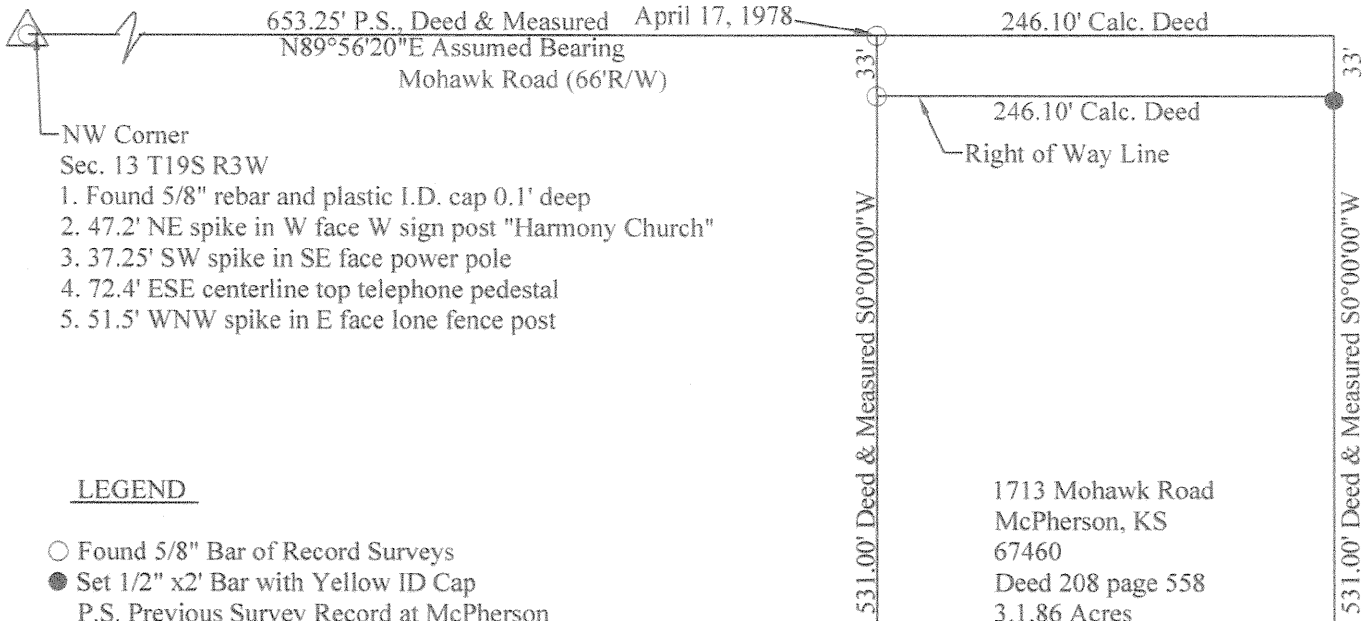

LEGEND

- Found 5/8" Bar of Record Surveys
- Set 1/2" x2' Bar with Yellow ID Cap
P.S. Previous Survey Record at McPherson
County Surveyors Office

0 100'
Scale 1"=100'

Client: Harmony Christian Church c/o Vaughn Ingram, 630 E. Elizabeth St,
McPherson, KS 67460

Legal Description: A tract in the NW1/4 Section 13, Township 19 South,
Range 3 West of the 6th P.M. in McPherson County, Kansas Beginning at a
point 653.35' East of the Northwest corner of said NW1/4 Section 13;
thence South parallel with the west line of said NW1/4, 564'; thence east
246.10'; thence north 564' to the north section line; thence west 246.1' to the
point of beginning.

I, the undersigned, do hereby certify that I am a registered land surveyor in
the State of Kansas, with experience and proficiency in land surveying; that
the heretofore described property was surveyed, on July 7, 2009; and that
all of the monuments shown herein actually exist and their positions are
correctly shown to the best of my knowledge and belief. Survey was made
as per client request and no title work has been provided to the surveyor.
The number and extent of easements and or right-of way of record affecting
said property has not been addressed by this survey.

If the seal on this plat is Not in blue ink and the signature on the Surveyor's
Certificate and across the seal is not in blue ink, then this is a copy of the
original and COULD contain alterations.

Melanie L. Thrower, Land Surveyor No. 1297

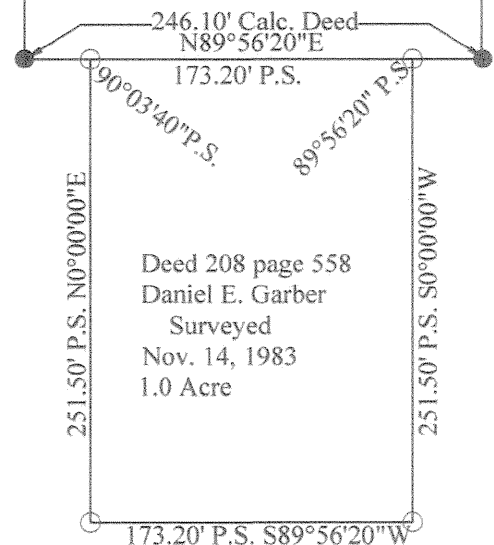
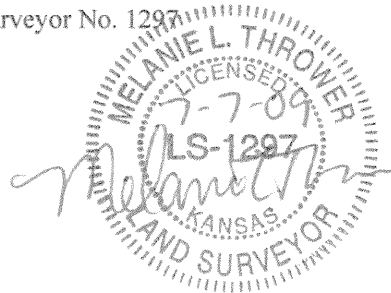

McPherson Engineering & Land Surveying Services
Melanie L. Thrower, P.E., L.S.
1457 N. High Dr.
McPherson, KS 67460
620-241-5086