



Garber Surveying Service, P.A.

2908 North Plum St.
Hutchinson, Kansas 67502
Phone 620 665-7032 • FAX 620 663-7401

511 North Poplar St.
Newton, Kansas 67114
Phone 316 283-5053 • FAX 316 283-5073

115 East Marlin
McPherson, Kansas 67460
Phone 620 241-4441 • FAX 620 241-4458

Project No. G2015-699

SURVEY FOR: WAYNE TROYER

DESCRIPTION: A portion of the Southwest Quarter of Section 34, Township 19 South, Range 2 West of the 6th Principal Meridian, McPherson County, Kansas described as follows:

Beginning at the Southeast corner of said Southwest Quarter; thence on a NAD 83 Kansas South Zone bearing of South 89°08'10" West on the South line of said Southwest Quarter a distance of 575.87 feet; thence North 00°54'01" West parallel with the East line of said Southwest Quarter a distance of 301.35 feet; thence North 54°22'29" East a distance of 306.92 feet; thence North 89°08'10" East parallel with said South line a distance of 89.08 feet; thence South 34°30'25" East a distance of 146.19 feet; thence North 89°42'33" East a distance of 153.64 feet to said East line; thence South 00°54'01" East on said East line a distance of 353.10 feet to the point of beginning.

Containing 5.246 Acres and subject to a road right of way easement across the South 33.00 feet thereof, and any other easements or restrictions of record.

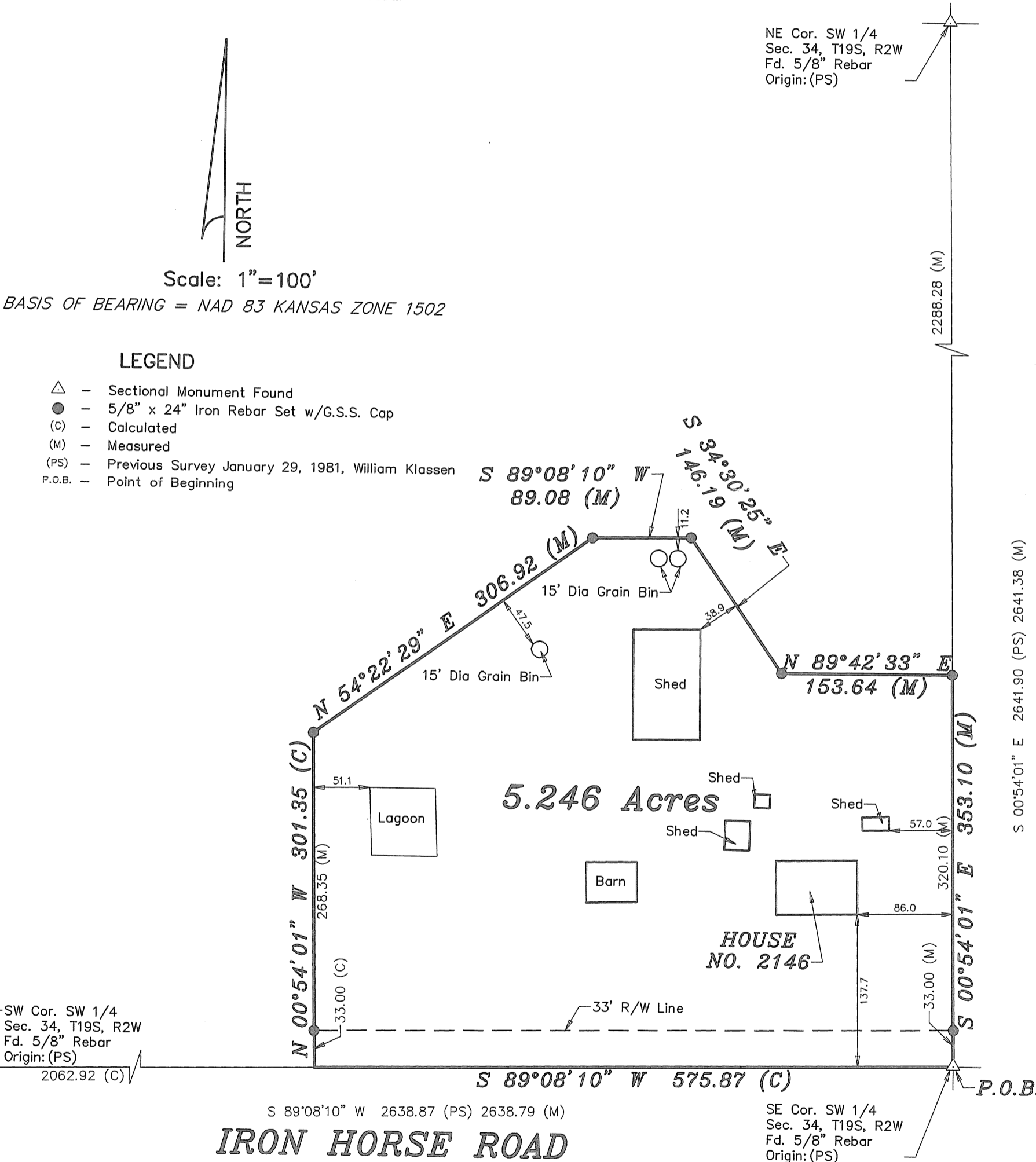

DATE OF FIELD WORK: October 8, 2015

SURVEYOR'S CERTIFICATE:

I hereby certify this plat to be a true, correct and complete representation of the property described above as surveyed under my supervision.
Dated: October 21, 2015

Copyright © 2015 Garber Surveying Service, P.A.

NICHOLAS D. SCHMIDT
LICENSED
10/21/15
Nicholas D. Schmidt LS #1492