

# Plat of Survey

Heller Boundary Surveys, W.B. Heller, L.S. 1202, 863 S. 9<sup>th</sup> St., Salina, KS, 67401 Ph: 620-245-8023

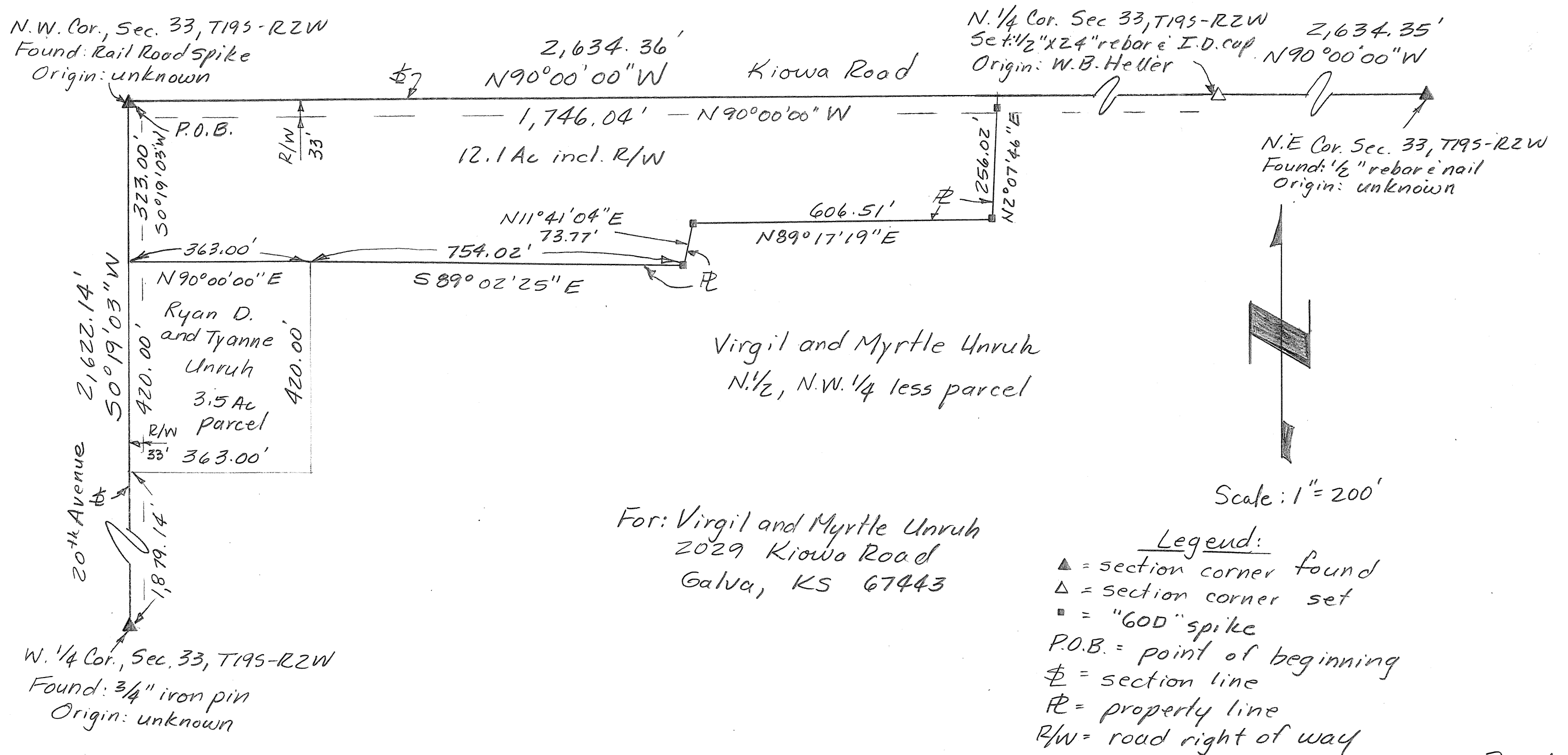

For: Virgil and Myrtle Unruh  
2029 Kiowa Road  
Galva, KS 67443

# Heller Boundary Surveys

William B. Heller, L.S. 1202, 863 S. 9<sup>th</sup> Street, Salina, KS 67401  
Cellular: 620-245-8023, Email: [wheller@ks-usa.net](mailto:wheller@ks-usa.net)

## Certificate of Survey

This is to certify and acknowledge that I, William B. Heller, a registered land surveyor in the County of McPherson, State of Kansas, surveyed the following:

**Legal Description:** Commencing at the Northwest Corner of Section Thirty-three (33), Township Nineteen (19) South – Range Two (2) West of the 6<sup>th</sup> Principal Meridian, the point of beginning; thence South 00 degree 19 minutes 03 second West, 323.00 feet; thence North 90 degrees 00 minutes 00 seconds East, 363.00 feet; thence North 89 degrees 02 minutes 25 seconds East, 754.02 feet; thence North 11 degrees 41 minutes 04 seconds East, 73.77 feet; thence North 89 degrees 17 minutes 19 seconds East, 606.51 feet; thence North 02 degrees 07 minutes 46 seconds East, 256.02 feet; thence North 90 degrees 00 minutes 00 seconds West, 1,746.04 feet to the point of beginning. Said parcel contains 12.1 acres including road right of way. Said parcel is subject to any easements or restrictions of record.

William B. Heller, L.S. 1202  
February 2, 2008

For: Virgil Unruh  
2029 Kiowa Road  
Galva, KS 67443

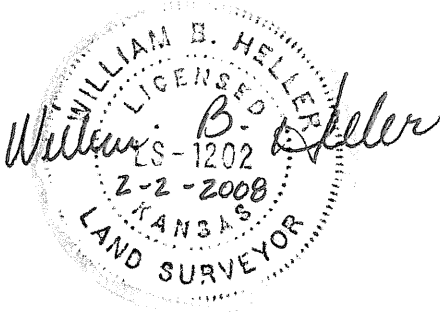

## Report of survey

Research of the records at the McPherson County Public Works office revealed the following information:

**Roads:** 20<sup>th</sup> Avenue is 66.0' wide, 33.0' on each side of section line. Kiowa Road is 66.0' wide, 33.0' on each side of section line. Area contained in the road right of way on the north and west side of 12.1 acre parcel is 1.5 acres.

**Surveys/records:** References for section corners found at the McPherson County Public Works. Survey in Section 28, T19S-R2W by Charles Ernest Stacey, dated July 25, 1988.

**Field procedure:** All angles and distances read with a DTM-522 Total Station. Virgil Unruh requested that no property pins be set on the 12.1 acre parcel.