

DURR ENGINEERING,
ENGINEERING, SURVEYING, PLANNING, & DEVELOPMENT

525 HOWARD
HUTCHINSON, KS. 67501
PHONE: 316-663-9613

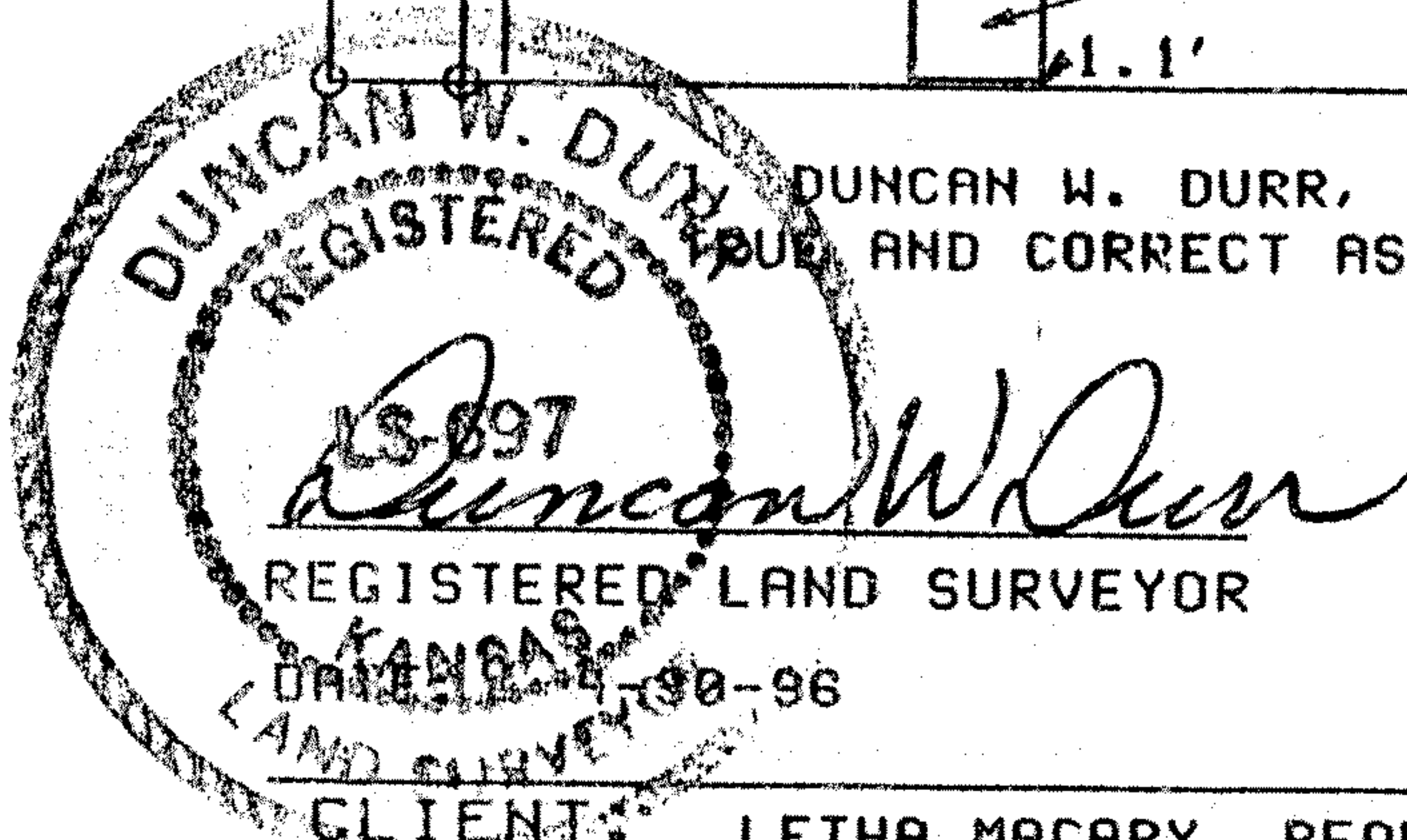
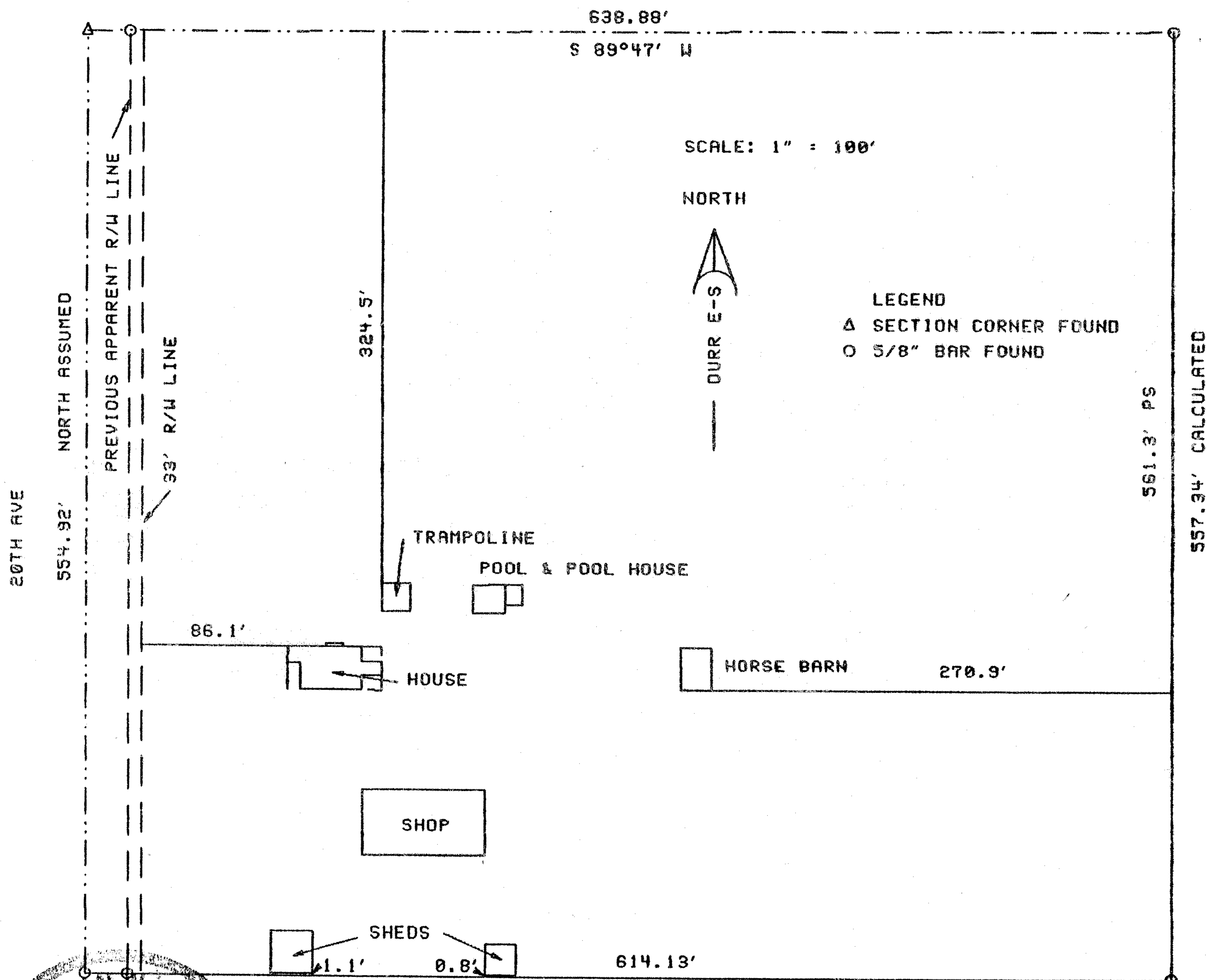

DUNCAN W. DURR, DO HEREBY CERTIFY THE ABOVE SURVEY TO BE
TRUE AND CORRECT AS SURVEYED BY ME THIS DATE HEREIN WRITTEN.

638.88'

CLIENT: LETHA MACARY, PEOPLES BANK & TRUST

DESCRIPTION: A TRACT IN THE THE SOUTHWEST QUARTER OF SECTION 33, TOWNSHIP
19 SOUTH, RANGE 2 WEST OF THE 6TH PM, McPHERSON COUNTY, KANSAS AS FOLLOWS:

BEGINNING AT THE NORTHWEST CORNER OF THE SOUTHWEST QUARTER OF SECTION 33,
TOWNSHIP 19 SOUTH, RANGE 2 WEST OF THE 6TH PM; THENCE SOUTH, A DISTANCE OF
554.92 FEET; THENCE EAST, A DISTANCE OF 638.88 FEET; THENCE NORTH, A
DISTANCE OF 557.34 FEET (PREVIOUSLY DESCRIBED AS 561.30 FEET; THENCE
S 89°47' W, A DISTANCE OF 638.88 FEET TO THE POINT OF BEGINNING.

TRACT CONTAINS 8.1566 ACRES, PREVIOUSLY DESCRIBED AS 8.19 ACRES

STATE: KANSAS COUNTY: McPHERSON PROJECT: 9643