

Survey for: Larry Peel

By: Garber Surveying Service

217 E. First Ave., Suite 9

Hutchinson, Kansas 67501

DESCRIPTION: A tract in the N.E.  $\frac{1}{4}$  of Section 32, T.19 S., R.2 W.  
of the 6th P.M. in McPherson County, Kansas more particularly  
described on the attached sheet.

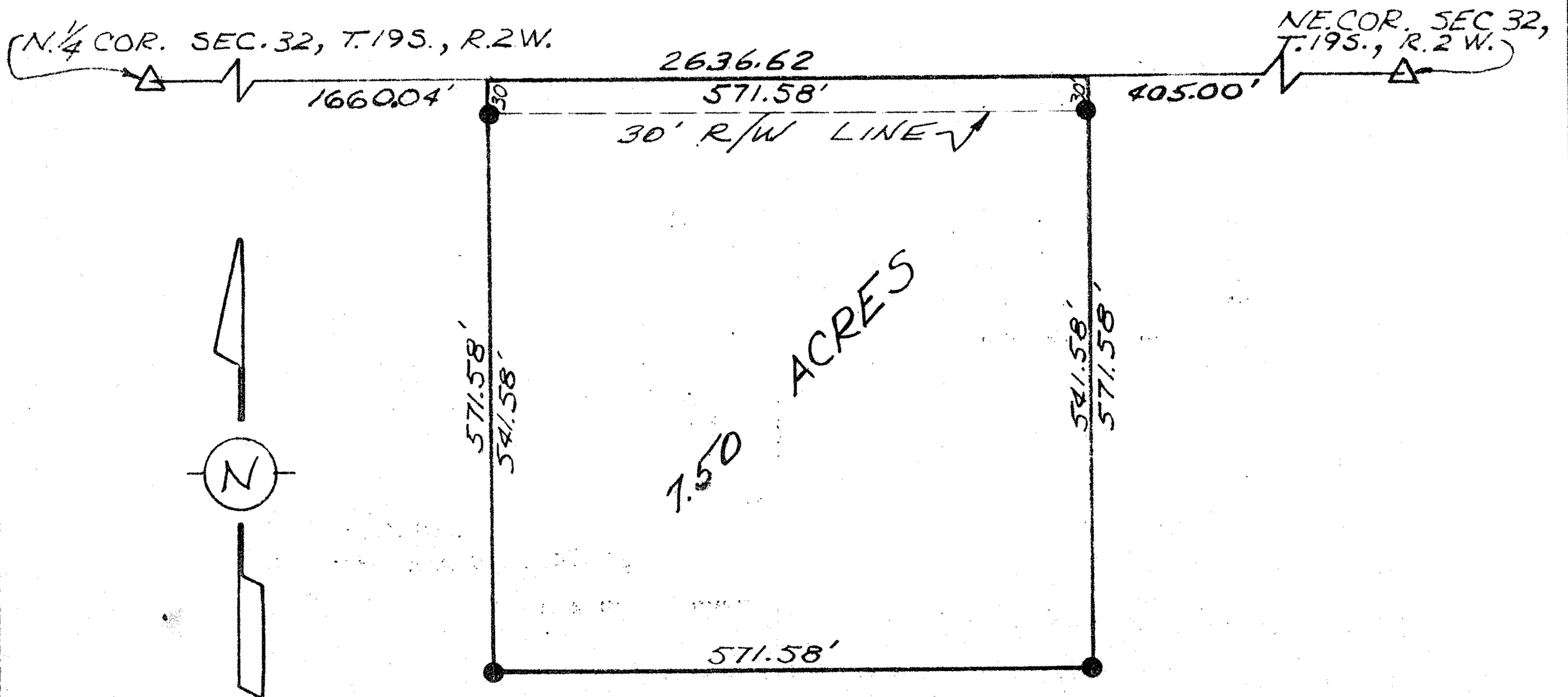

Scale: 1"=200'

△- Gov't. Corner Found

●- Iron Pin Set

I hereby certify this plat to be a true,  
correct and complete representation of the property  
described above and on the attached sheet, as  
surveyed by me, this 6th day of June, 1979.

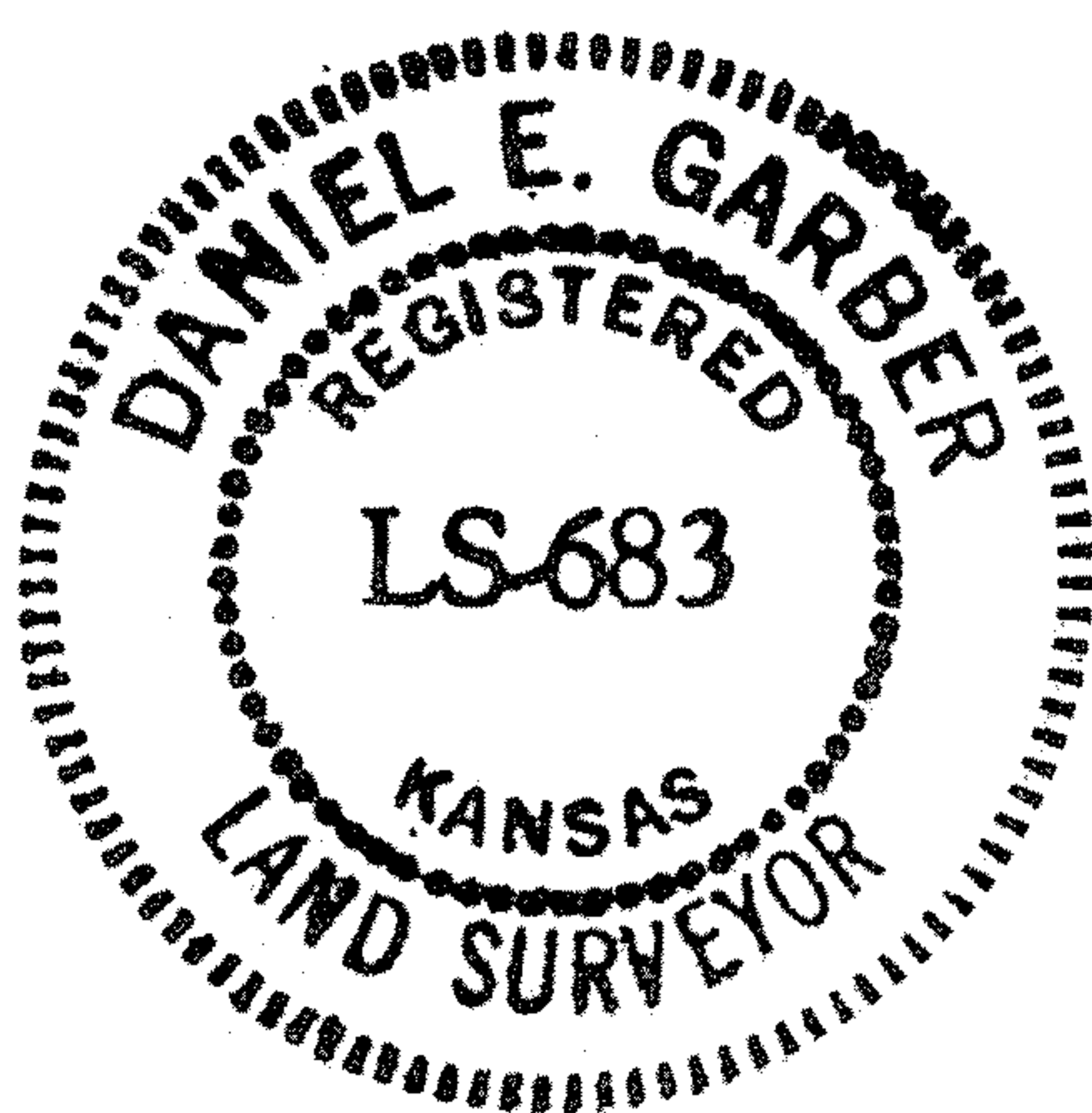

Daniel E. Garber



### DESCRIPTION

A tract in the N.E.  $\frac{1}{4}$  of Section 32, T.19 S., R.2 W. of the 6th P.M. described as follows:

Commencing at the N.E. corner of the N.E.  $\frac{1}{4}$  of Section 32, T.19 S., R.2 W. of the 6th P.M.; thence West along the North line of said N.E.  $\frac{1}{4}$  405.00 ft. for a place of beginning; thence continuing West without deflection 571.58 ft.; thence with a deflection angle  $90^{\circ}00'00''$  left-South 571.58 ft.; thence with a deflection angle  $90^{\circ}00'00''$  left-East 571.58 ft.; thence with a deflection angle  $90^{\circ}00'00''$  left-North 571.58 ft. to the place of beginning containing 7.50 acres in McPherson County, Kansas subject to a road right-of-way easement across the North 30.00 ft. thereof and any other easements of record.

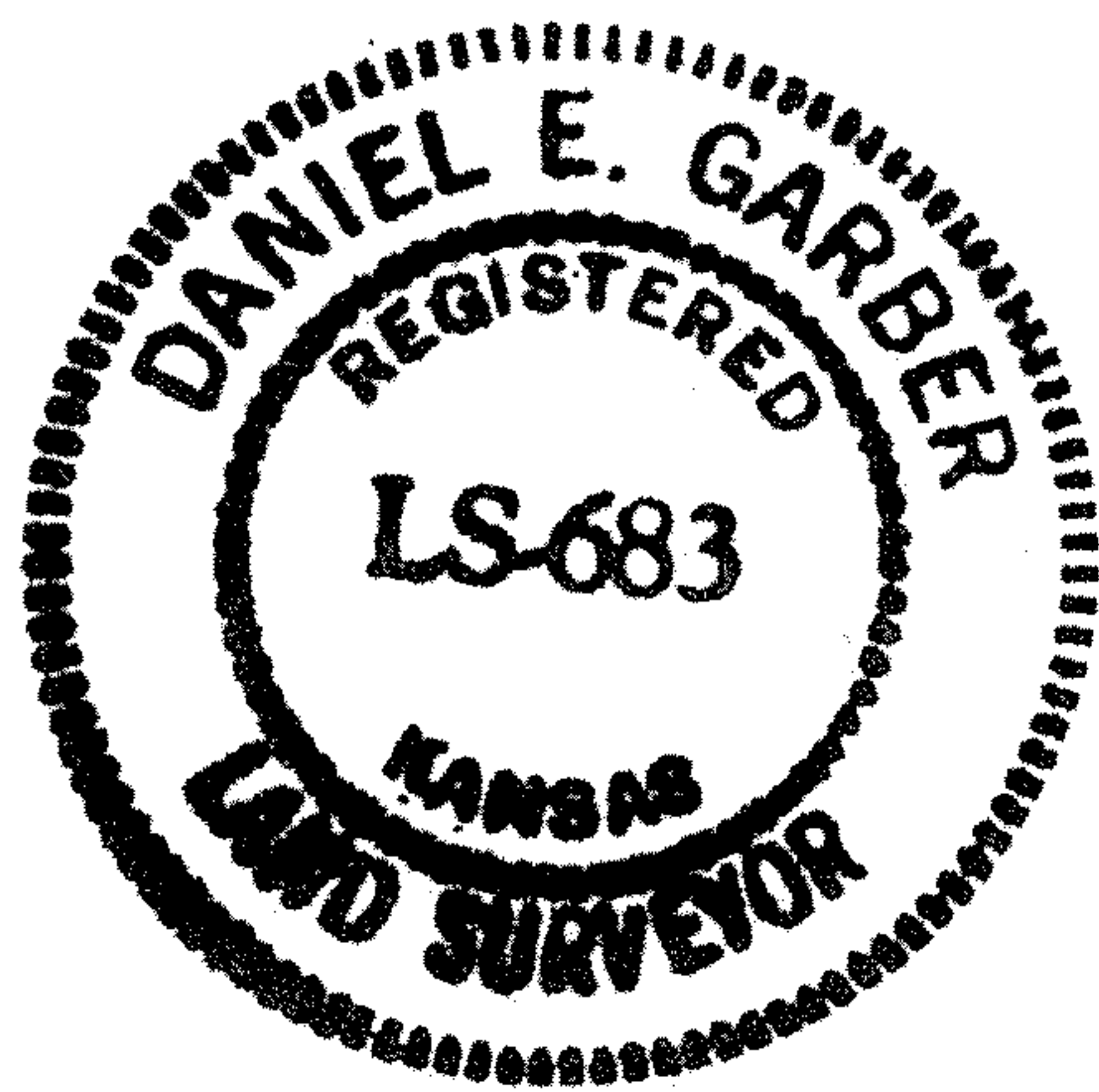

Daniel E. Garber