

A tract of land in the Southeast Quarter of Section 30, Township 19 South, Range 2 West of the 6th P.M., McPherson County, Kansas more particularly described below.

LEGEND

- △ - Government Corner Found
- ▲ - Government Corner Reset
- - Nail Set on Line
- - 5/8" x 24" Iron Bar Set

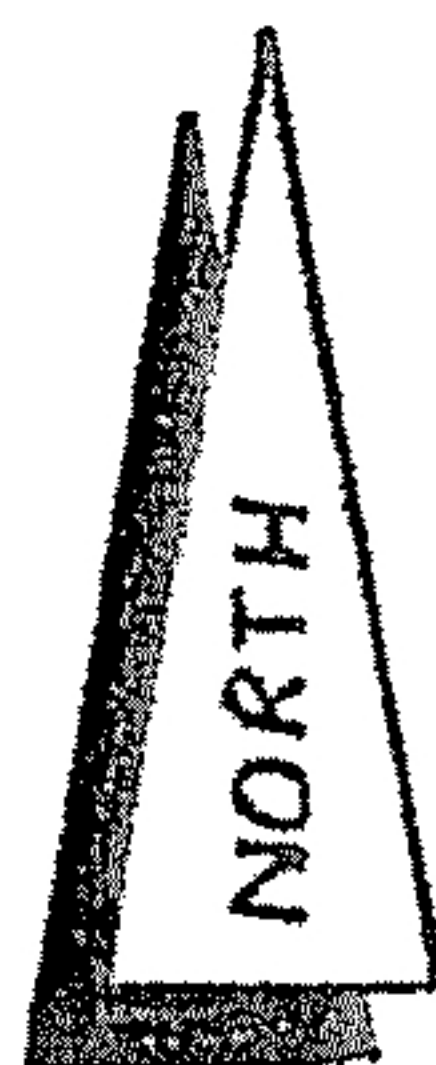

SCALE: 1"=300'

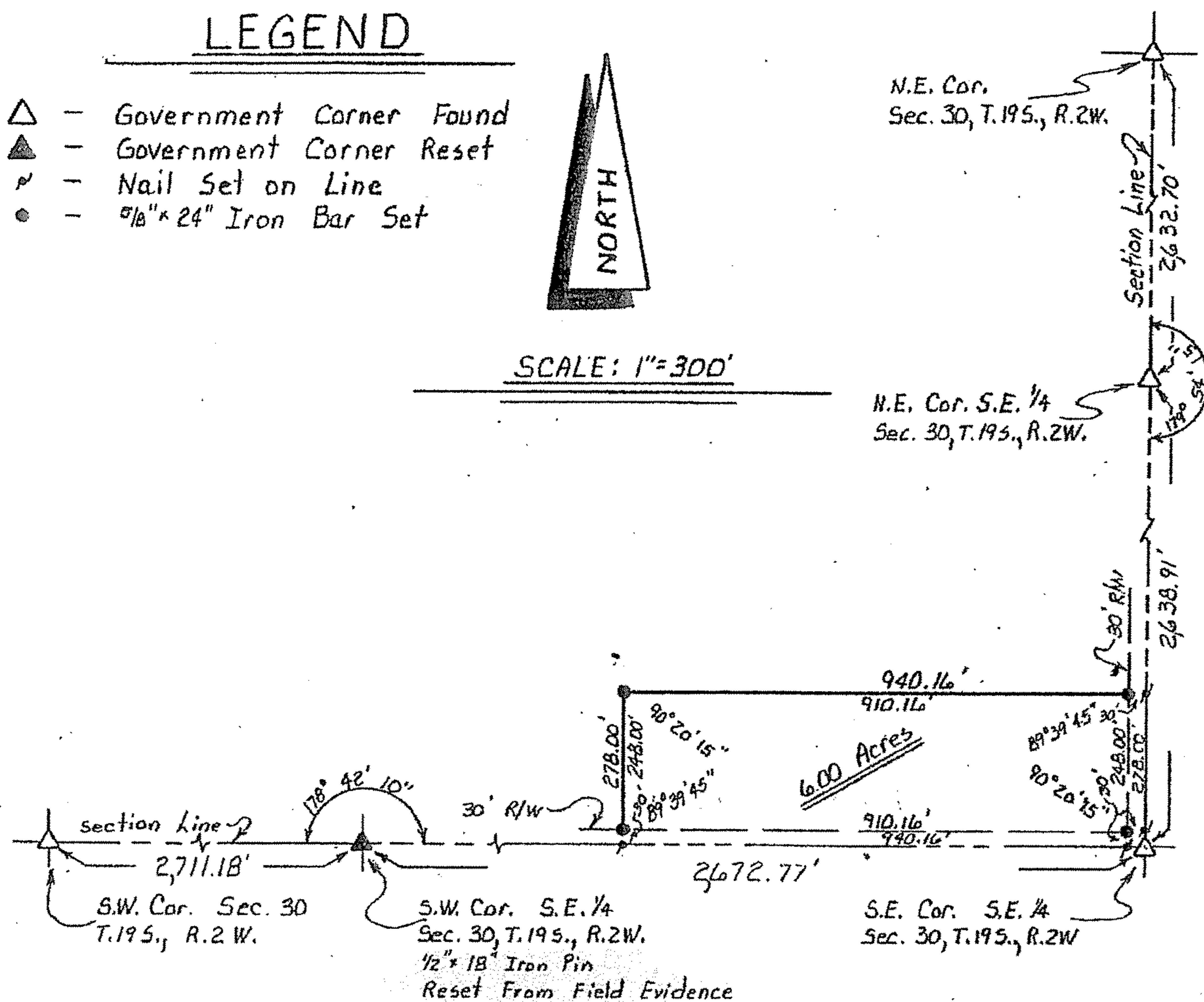

I hereby certify that the above is a true and correct plat of a survey made of the property described herein.

Survey For: Jason Jantz

Registered Kansas Land Surveyor

Description

Commencing at the Southeast corner of the Southeast Quarter (S.E. 1/4) of Section 30, Township 19 South; Range 2 West of the 6th P.M., McPherson County, Kansas for the Place of Beginning; thence North along the East line of said S.E. 1/4 a distance of 278.00 feet; thence West, parallel with the South line of said S.E. 1/4, a distance of 940.16 feet; thence South, parallel with the East line of said S.E. 1/4, a distance of 278.00 feet to a point on the South line of said S.E. 1/4; thence East along the South line of said S.E. 1/4 a distance of 940.16 feet to the place of beginning. Said tract containing 6.00 acres subject to road rights-of-way across the South and East sides thereof and subject to any easements of record.

State: KANSAS

County: McPherson

Proj. # 85-97

Date: 18 December, 1985