

Garber Surveying Service, P.A.

217 East 1st, Suite 16 Hutchinson, KS 67501

Proj. No. G85-122

Survey for: Joe Krehbiel

DESCRIPTION: A tract in the Southwest quarter of Section 30, Township 19 South, Range 2 West of the 6th Principal Meridian as described on the attached sheet.

LEGEND

△ - Section Subdivision Corner

● - 5/8" x 24" Iron Rebar Set

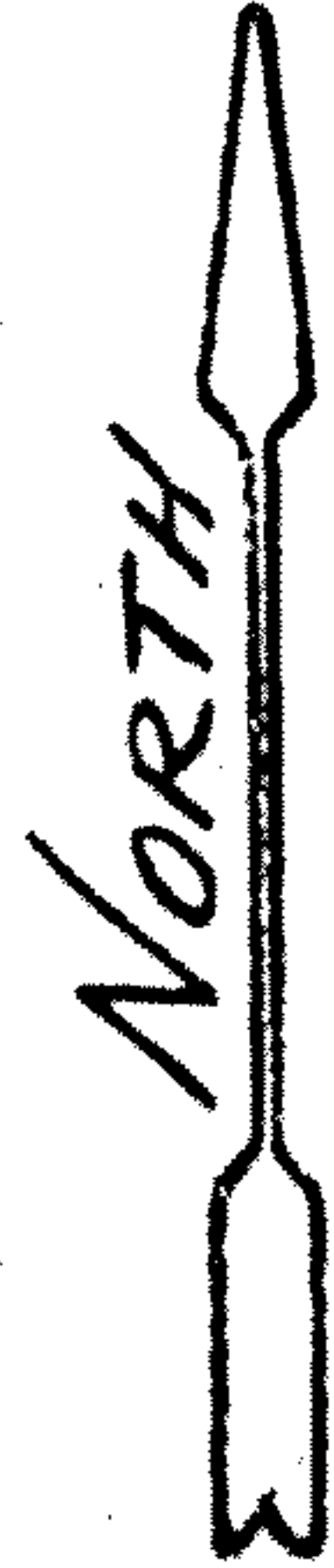

Scale: 1" = 200'

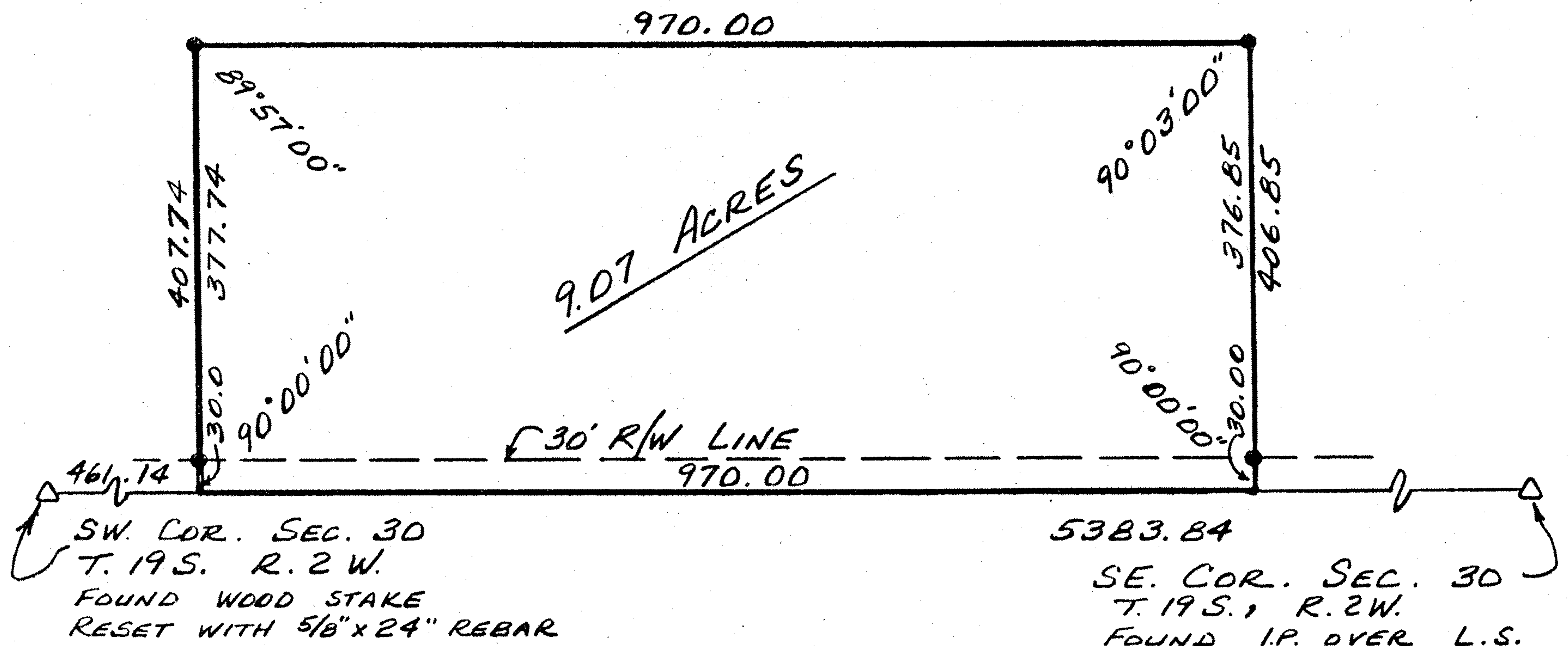

Surveyor's Certificate:

I hereby certify this plat to be a true, correct and complete representation of the property described above and on the attached sheet, as surveyed under my supervision, this 19th of June, 1985.

Daniel E. Garber
Daniel E. Garber RLS #683

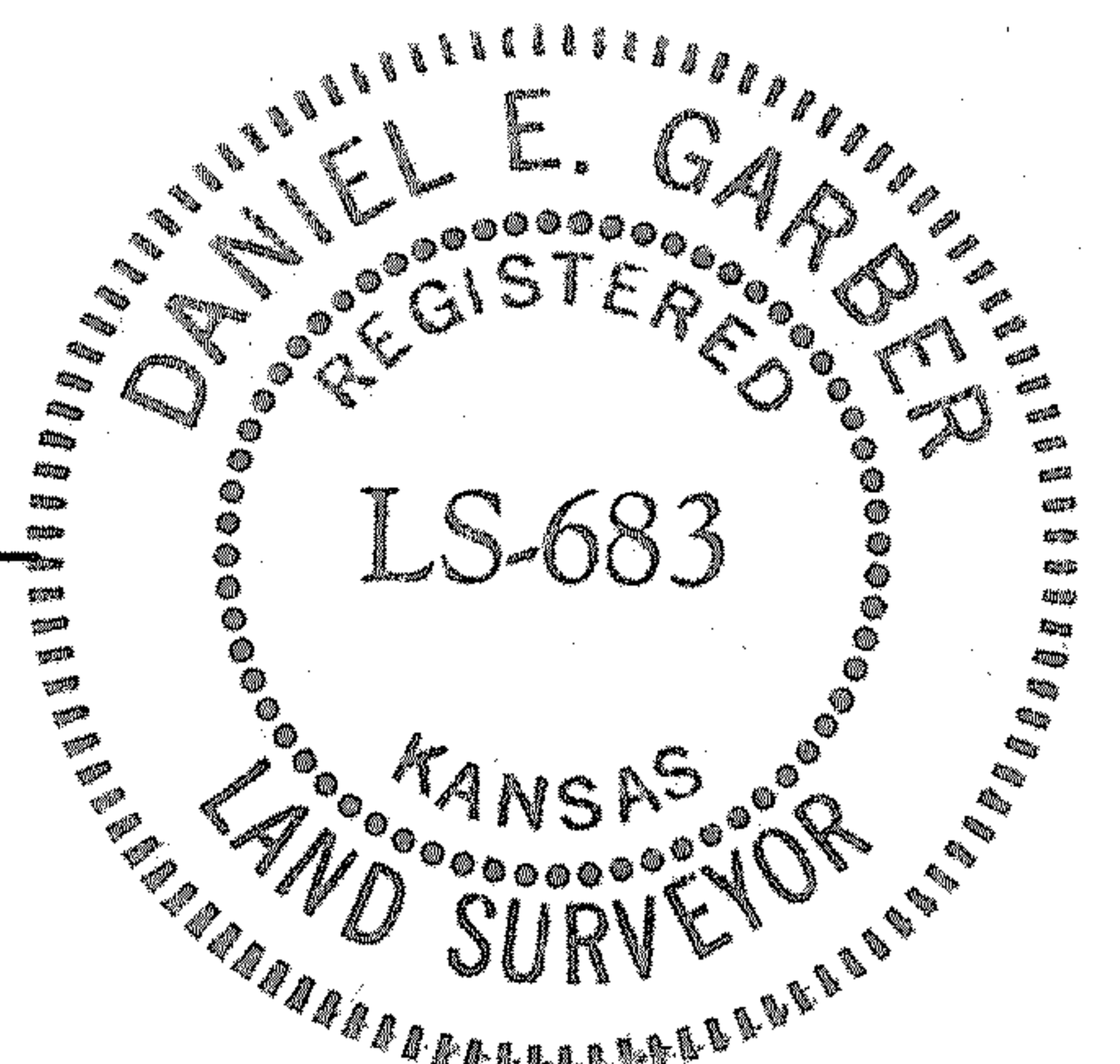

DESCRIPTION

Commencing at the Southwest corner of the Southwest quarter of Section 30, Township 19 South, Range 2 West of the 6th Principal Meridian; thence East along the South line of said Southwest quarter 461.14 feet for a point of beginning; thence with a deflection angle $90^{\circ}00'00''$ left-North 407.74 feet; thence with a deflection angle $90^{\circ}03'00''$ right-East 970.00 feet; thence with a deflection angle $89^{\circ}57'00''$ right-South 406.85 feet to the South line of said Southwest quarter; thence with a deflection angle $90^{\circ}00'00''$ right-West 970.00 feet to the point of beginning containing 9.07 acres in McPherson County, Kansas subject to a road right-of-way easement across the South 30.00 feet thereof and any other easements of record.

Dated: June 19, 1985

Daniel E. Garber RLS #683

