

DURR ENGINEERING,
SURVEYING, PLANNING, & DEVELOPMENT
525 HOWARD STREET
HUTCHINSON, KS 67501
PHONE: 620-663-9613

GRAPHIC SCALE

IN FEET



1" = 200'

NORTH

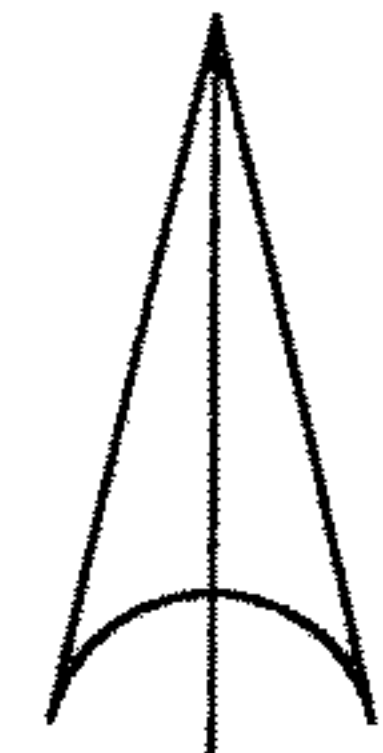

-DURR E-S

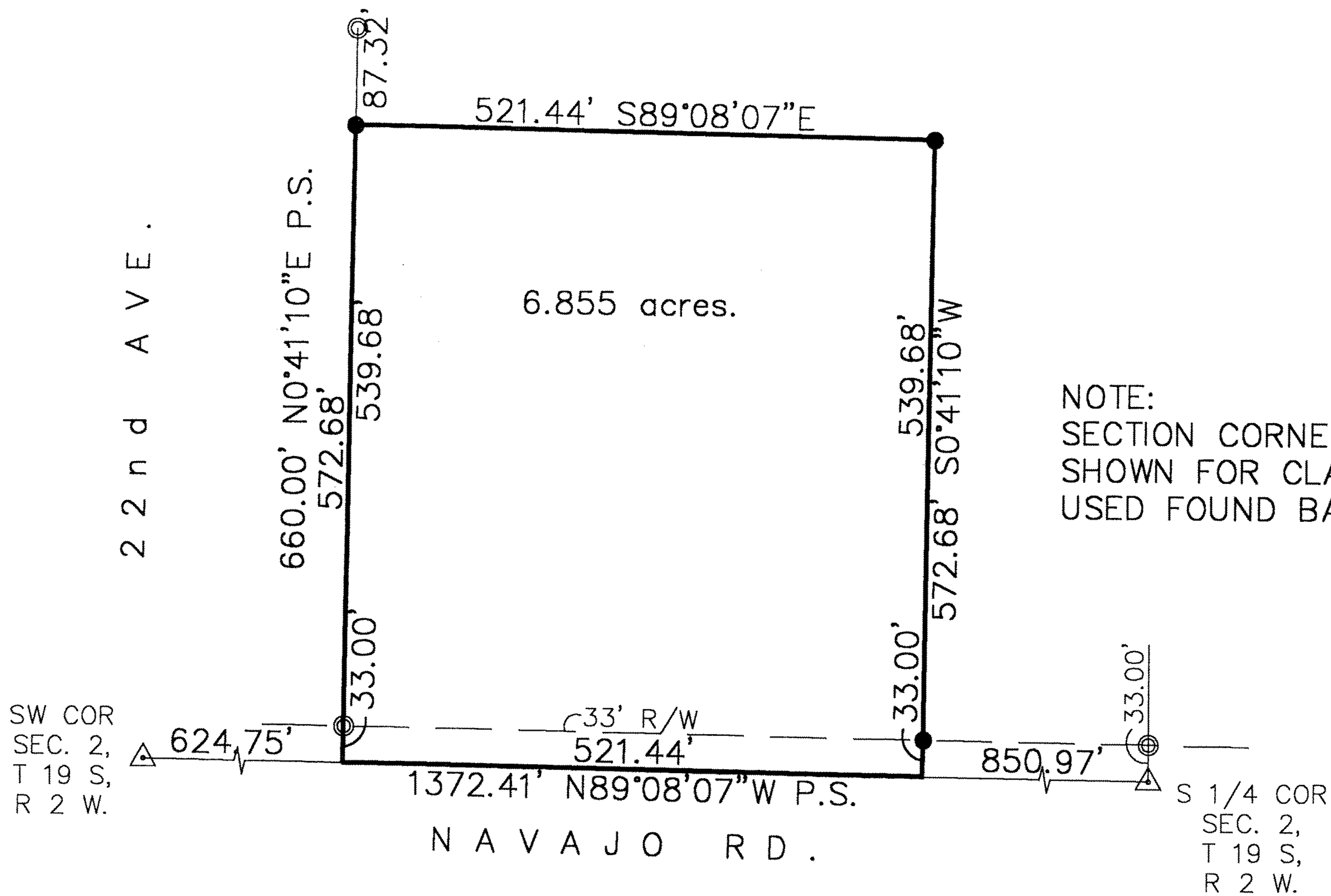

NOTE:
SECTION CORNERS
SHOWN FOR CLARITY.
USED FOUND BARS.

LEGEND

- △ SECTION CORNER FOUND
- ◎ PROPERTY CORNER FOUND
- PROPERTY CORNER SET
- P.S. PREVIOUS SURVEY

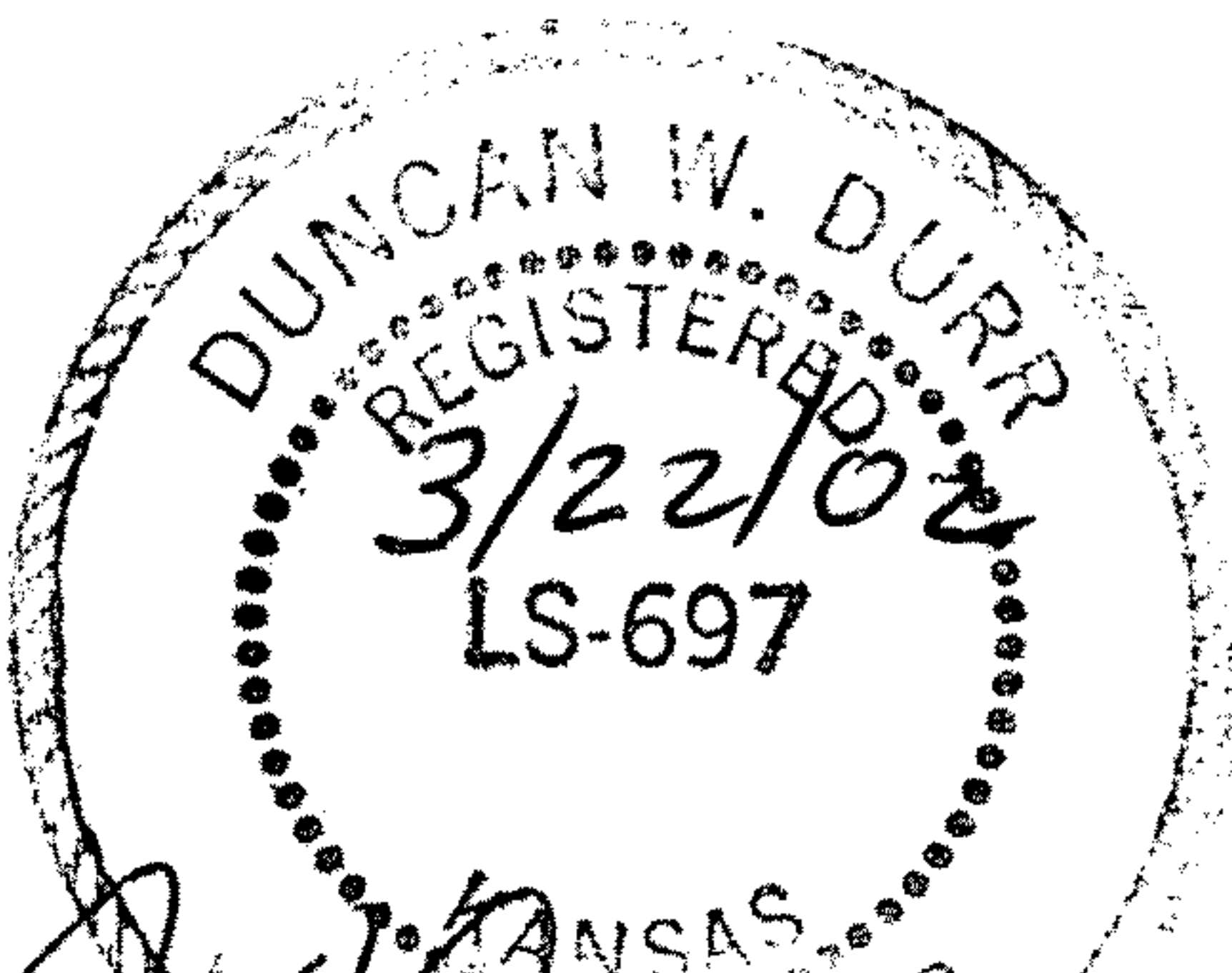

REGISTERED LAND SURVEYOR

I, DUNCAN W. DURR, DO HEREBY CERTIFY THE
HEREON SURVEY TO BE A TRUE AND ACCURATE
REPRESENTATION OF THE CONDITIONS FOUND
ON THE DATE HEREON WRITTEN.

CLIENT: KATHERINE BECKER DRAWN: EL CADMEISTER PROJECT: 2127 SHEET: 1 OF: 1

A TRACT IN THE SOUTHWEST QUARTER OF SECTION 2, TOWNSHIP 19 SOUTH, RANGE 2 WEST
OF THE SIXTH PRINCIPAL MERIDIAN, MORE PARTICULARLY DESCRIBED AS FOLLOWS:
COMMENCING AT THE SOUTHEAST CORNER OF SAID SOUTHWEST QUARTER; THENCE ALONG
THE SOUTH LINE OF SAID SOUTHWEST QUARTER AT AN ASSUMED BEARING OF N89°08'07"W,
A DISTANCE OF 850.97 FEET TO THE POINT OF BEGINNING; THENCE CONTINUING
N89°08'07"W, A DISTANCE OF 521.44 FEET; THENCE N0°41'10"E, A DISTANCE OF 572.68
FEET; THENCE S89°08'07"E, A DISTANCE OF 521.44 FEET; THENCE S0°41'10"W, A DISTANCE
OF 572.68 FEET TO THE POINT OF BEGINNING; TRACT CONTAINS 6.855 ACRES, EXCEPT THE
SOUTH 33 FEET FOR ROAD RIGHT OF WAY AND ANY OTHER EASEMENTS OF RECORD; ALL IN
McPHERSON COUNTY, KANSAS.

STATE: KANSAS COUNTY: McPHERSON SEC: 2 TWP: 19 S R: 2 W DATE: 3/22/02