

# Paragon Land Surveying

**510 N. MAIN  
P.O. BOX 228  
NEWTON, KS 67114  
(316) 282-6408 WICHITA  
(316) 284-2799 NEWTON  
FAX (316) 283-6048**

Project No. 19032 Sheet No. August 31, 2001

Date: \_\_\_\_\_ By: \_\_\_\_\_

**CLIENT:** Mike Ruddle - Property @ 15-19-2W McPherson County, KS

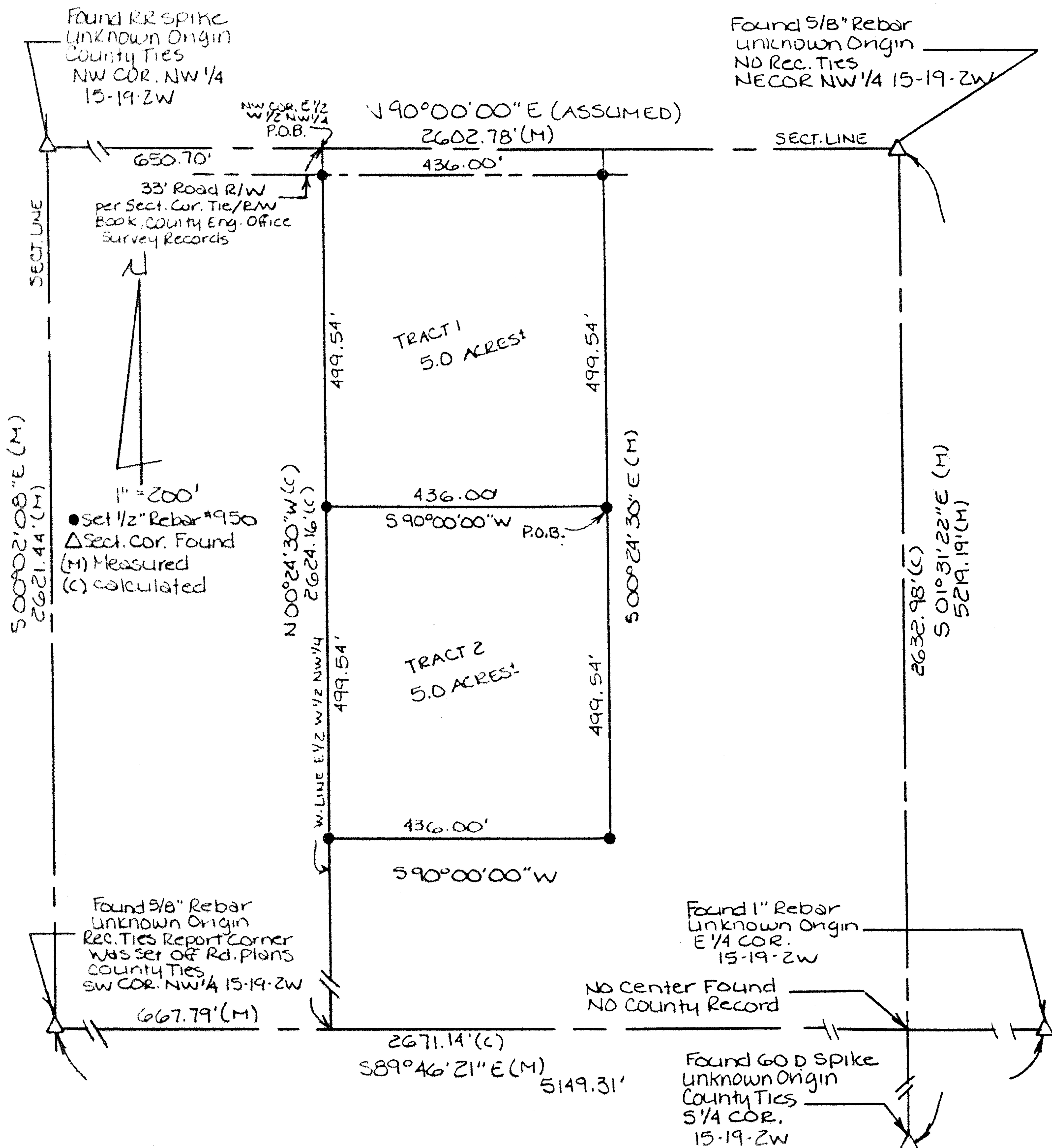



# Paragon Land Surveying

510 N. MAIN  
P.O. BOX 228  
NEWTON, KS 67114  
(316) 282-8408 WICHITA  
(316) 284-2799 NEWTON  
FAX (316) 283-6048

Project No. 19032 Sheet No.         
Date: August 31, 2001

By       

CLIENT: Mike Ruddle - Property @ 15-19-2W McPherson County, KS

**LEGAL DESCRIPTION:** (Tract 1) A tract of land in the Northwest Quarter of Section 15, Township 19 South, Range 2 West of the 6th P.M., McPherson County, Kansas, more particularly described as follows: Beginning at the Northwest Corner of the East Half of the West Half of said Northwest Quarter; thence N 90°00'00" E (assumed) along the North line of said Northwest Quarter for a distance of 436.00 feet; thence S 00°24'30" E parallel with the West line of the East Half of the West Half of said Northwest Quarter for a distance of 499.54 feet; thence S 90°00'00" W for a distance of 436.00 feet to a point on said West line; thence N 00°24'30" W along said West line for a distance of 499.54 feet to the Point of Beginning. Said tract containing 5.0 Acres, more or less, subject to existing Road Right-of-Way.

(TRACT 2) A tract of land in the Northwest Quarter of Section 15, Township 19 South, Range 2 West of the 6th P.M., McPherson County, Kansas, more particularly described as follows: Commencing at the Northwest Corner of the East Half of the West Half of said Northwest Quarter; thence N 90°00'00" E (assumed) along the North line of said Northwest Quarter for a distance of 436.00 feet; thence S 00°24'30" E parallel with the West line of the East Half of the West Half of said Northwest Quarter for a distance of 499.54 feet to the Point of Beginning; thence continuing S 00°24'30" E parallel with the West line of the East Half of the West Half of said Northwest Quarter for a distance of 499.54 feet; thence S 90°00'00" W for a distance of 436.00 feet to a point on said West line; thence N 00°24'30" W along said West line for a distance of 499.54 feet; thence N 90°00'00" E parallel with the North line of said Northwest Quarter for a distance of 436.00 feet to the Point of Beginning. Said tract containing 5.0 Acres, more or less.

I Hereby Certify that this Boundary Survey was made under my supervision and is correct to the best of my knowledge.

Chad R. Abbott

Reviewed in accordance with K.S.A. 58-2005 on this \_\_\_\_\_ day of \_\_\_\_\_, 2001.

\_\_\_\_\_  
R.L.S. Number \_\_\_\_\_  
Appointed Land Surveyor, McPherson County, Kansas.



RECEIVED

SEP 10 2001