

Saved 10/5/2012 10:04:18 AM by NSCHMDT
Job Date & Time Friday, October 05, 2012 11:36:27 AM Draw Path U:\LDD\ C:\Users\NSCHMDT\Documents\2012\20558 C:\Users\NSCHMDT\Documents\2012\20558 SPC S Cour-MND088

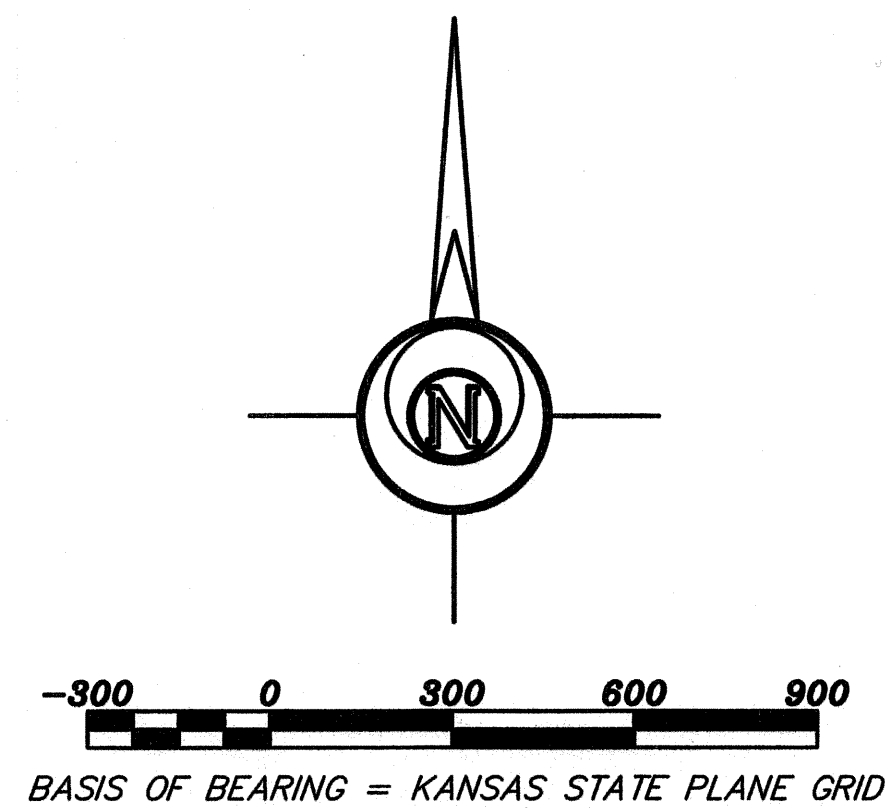
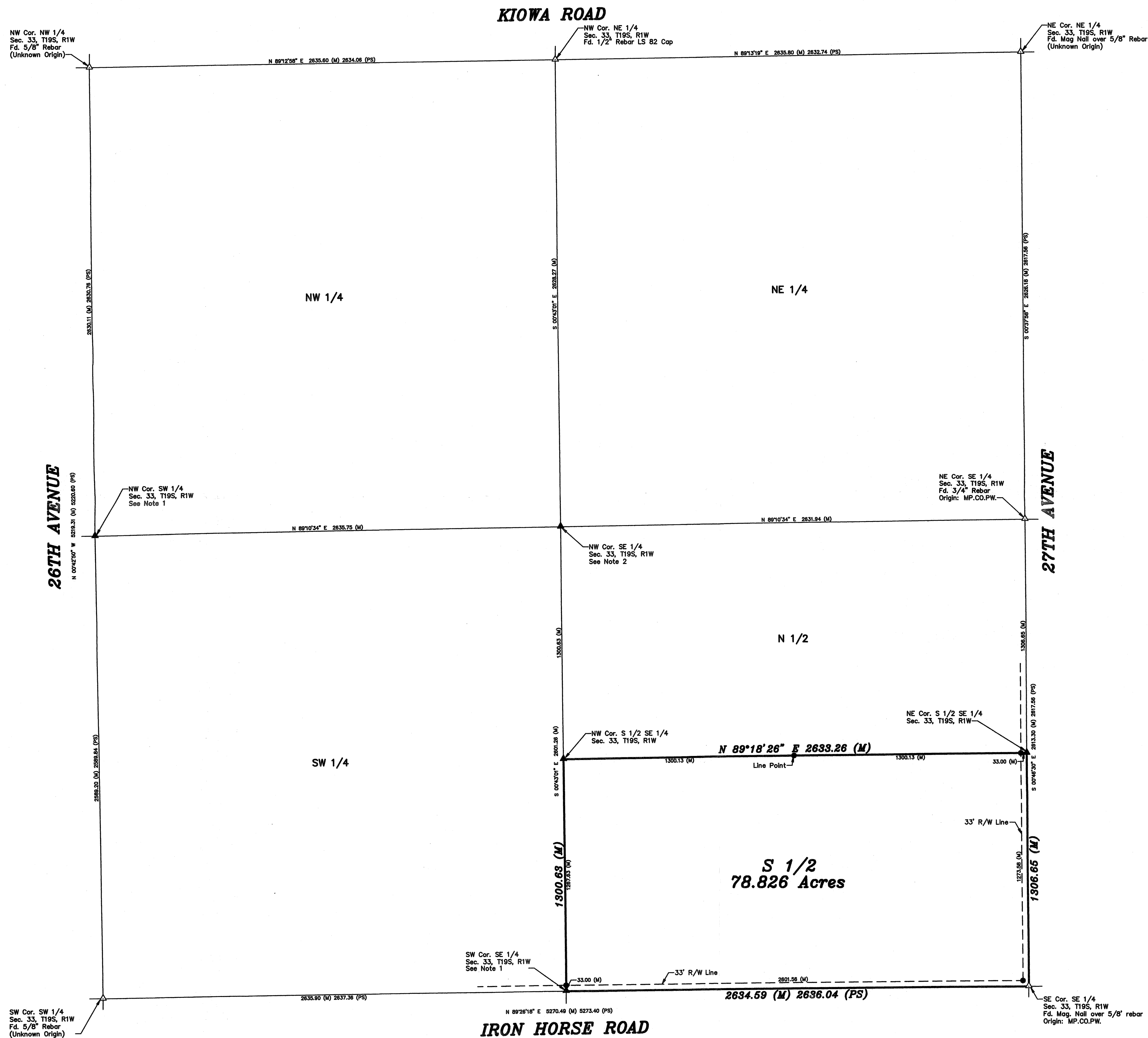

LEGEND

- △ - Sectional Monument Found
- ▲ - Section Monument Set (5/8" x 24" Iron Rebar w/G.S.S. Cap)
- - 5/8" x 24" Iron Rebar Set w/G.S.S. Cap
- (M) - Measured
- (PS) - Previous Survey By Jeff Tourney County Surveyor Dated 02/23/1892 (Record Survey A, Page 32)

DESCRIPTION: The South Half of the Southeast Quarter of Section 33, Township 19 South, Range 1 West of the 6th Principal Meridian, McPherson County, Kansas, containing **78.826 Acres**, subject to road right-of-way easements across the South 33.00 feet and East 33.00 feet thereof, and any other easements or restrictions of record.

SURVEYOR'S NOTES:

1) Excavated and probed for stone referenced by Tourney but found nothing. Deemed the monument to be lost and set by single proportion calculation using previous survey by Tourney.

2) Excavated and probed for stone referenced by Tourney but found nothing. Deemed the monument to be lost and set at the intersection of the 1/4 corners as referenced in previous survey by Tourney.

SURVEYOR'S CERTIFICATE:

I hereby certify this plat to be a true, correct and complete representation of the property described hereon, as surveyed under my supervision, this 2nd day of October, 2012.

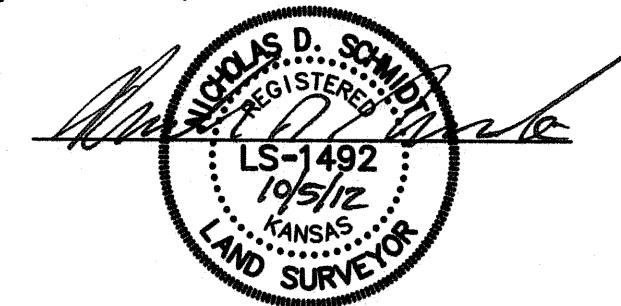

Prepared For: WRAY RATZLAFF		Description: THE S 1/2 OF THE SE 1/4 SECTION 33, T19S, R1W McPHERSON COUNTY, KANSAS	
Prepared By: GSS		Garber Surveying Service, P.A.	
Drawn By: JAK		Scale: 1"=300'	Date of Field Work: 09/18/2012
Checked By: NDS		Date: 10/02/2012	Sheet 1 of 1 Sheet(s)
		Job No: G2012-558	