

Copyright © 2020 Garber Surveying Service, P.A. Saved 9/1/2021 9:26:22 AM by K200K
Plot Date & Time Wednesday, September 1, 2021 9:26:41 AM Dwg Path E:\000\GSSFILES\2021\20210933M\dwg\20210933 KWE PCS 16-483

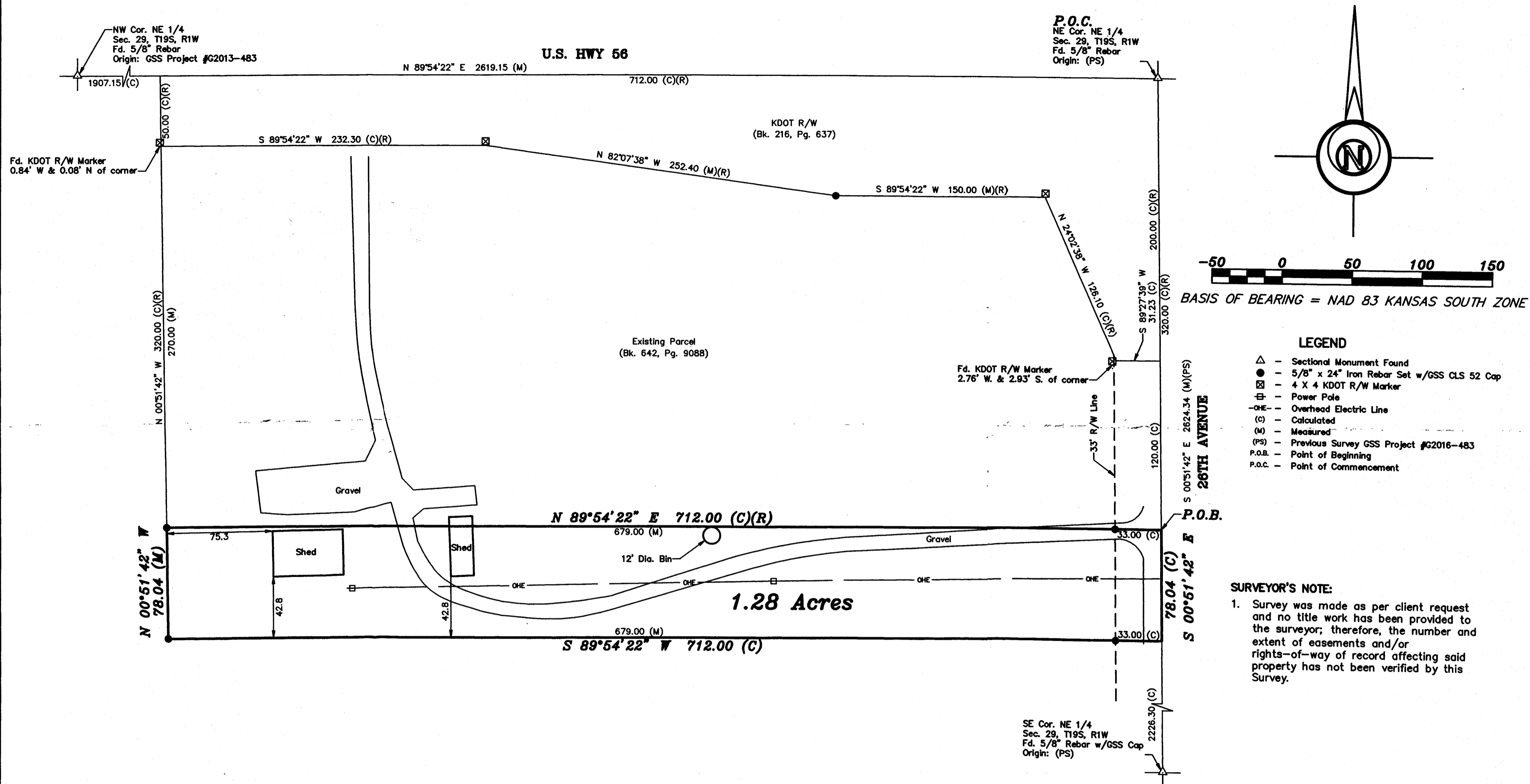

DESCRIPTION:

A portion of the Northeast Quarter of Section 29, Township 19 South, Range 3 West of the 6th Principal Meridian, McPherson County, Kansas described as follows:

Commencing at the Northeast corner of said Northeast Quarter; thence on a NAD 83 Kansas South Zone bearing of South 00°51'42" East on the East line of said Northeast Quarter a distance of 320.00 feet to the Southeast corner of a parcel described in Book 642, Page 9088 at the McPherson County Register of Deeds Office, being the point of beginning; thence South 00°51'42" East on said East line a distance of 78.04 feet; thence South 89°54'22" West parallel with the North line of said Northeast Quarter a distance of 712.00 feet; thence North 00°51'42" West parallel with said East line a distance of 78.04 feet to the Southwest Corner of said parcel; thence North 89°54'22" East on the South line of said parcel a distance of 712.00 feet to the point of beginning.

Containing 1.28 Acres and subject to a road right of way easement along the East line thereof, and any easements or restrictions of record.

SURVEYOR'S CERTIFICATE:

I hereby certify this plat to be a true, correct and complete representation of the property described hereon, as surveyed under my supervision, this 1st day of September, 2021.

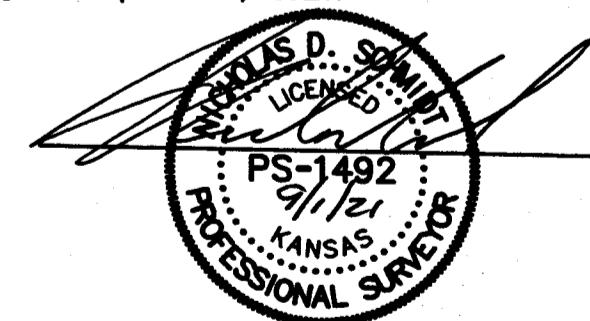

Prepared For:	Description:
RMR ENTERPRISES, LLC	A PORTION OF THE NE 1/4 SECTION 29, T19S, R1W McPHERSON COUNTY, KANSAS
Prepared By:	
GSS HUTCHINSON 2908 North Plum St. 67502 Ph. 620-665-7032 (Main Office)	Garber Surveying Service, P.A. BRANCH OFFICES: MANHATTAN Ph. 785-320-4810 MCPHERSON Ph. 620-241-4441 NEWTON Ph. 316-283-5053 SALINA Ph. 785-404-6302 WICHITA Ph. 316-260-9933
Drawn By: KDZ	Scale: 1"=50'
Checked By: NDS	Date: 09/01/2021
Date of Field Work: August 24, 2021	Job No: G2021-933
Sheet 1 of 1 Sheet(s)	