



Garber Surveying Service, P.A.

2908 North Plum St.  
Hutchinson, Kansas 67502  
Phone 620 665-7032 • FAX 620 663-7401

511 North Poplar St.  
Newton, Kansas 67114  
Phone 316 283-5053 • FAX 316 283-5073

115 East Marlin  
McPherson, Kansas 67460  
Phone 620 241-4441 • FAX 620 241-4458

Project No. G2014-399

SURVEY FOR: SHEETS ADAMS REALTORS

DESCRIPTION:

A portion of the Northwest Quarter of Section 24, Township 19 South, Range 1 West of the 6th Principal Meridian, McPherson County, Kansas described as follows:

Beginning at the Northwest corner of the Northwest Quarter of Section 24, Township 19 South, Range 1 West of the 6th Principal Meridian; thence on a NAD 83 Kansas Zone 1502 bearing of North 89°39'57" East along the North line of said Northwest Quarter 555.49 feet; thence South 00°35'37" East parallel with the West line of said Northwest Quarter 449.85 feet; thence South 89°39'57" West parallel with said North line 555.49 feet to said West line; thence North 00°35'37" West along said West line 449.85 feet to the point of beginning, containing 5.000 Acres, subject to road right of way easements across the West and North 33.00 feet thereof and any other easements or restrictions of record.

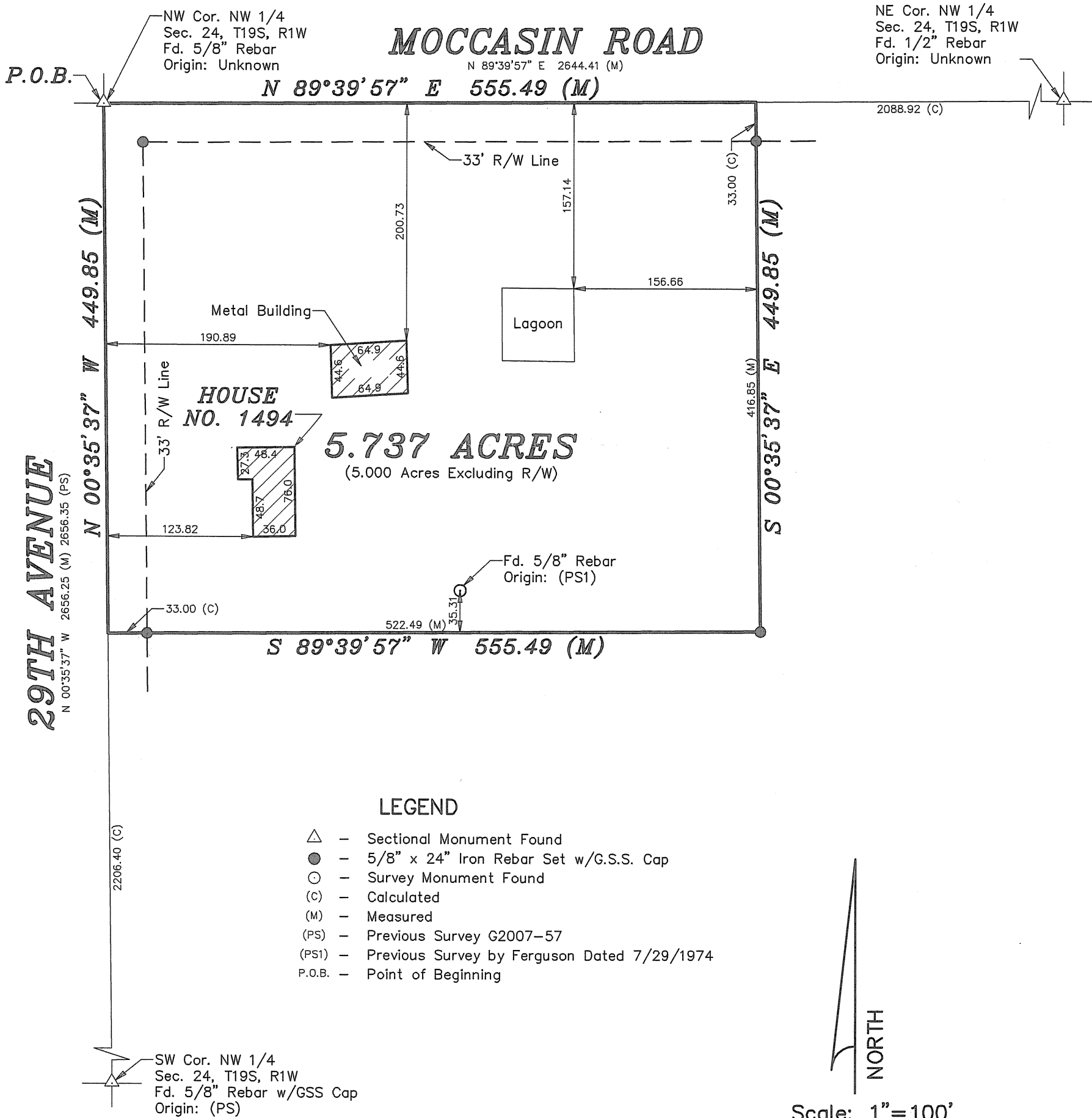

DATE OF FIELD WORK: June 6, 2014

SURVEYOR'S CERTIFICATE:

I hereby certify this plat to be a true, correct and complete representation of the property described above as surveyed under my supervision.

Dated: June 11, 2014

NICHOLAS D. SCHMIDT  
LICENSED  
LS #1492  
KANSAS  
LAND SURVEYOR  
6/11/14