

616

CERTIFICATE OF SURVEY

State of Kansas, McPherson Co., SS: 3019x
 This instrument was filed for record
 on the 7 day of June, A.D., 1994
 at 8:25 o'clock A.M., and duly recorded
 in book 17293 on page 616
Linda T. Paul
 Register of Deeds

State of Kansas)
) ss
 County of McPherson)

This is to certify and acknowledge that I, James H. Brosemer, a registered land surveyor in said County and State, surveyed and monumented the following:

LEGAL DESCRIPTION:

✓ Lots Four (4) and Five (5) and the vacated South 10 feet of Canton Avenue adjacent thereto in Block Five (5) of Holmes and Peter's Addition to Canton, McPherson County, Kansas.

For: Bob Unruh
 Farmers State Bank & Trust
 Canton, KS 67428

James H. Brosemer LS 82
 May 3, 1994

PLAT OF SURVEY

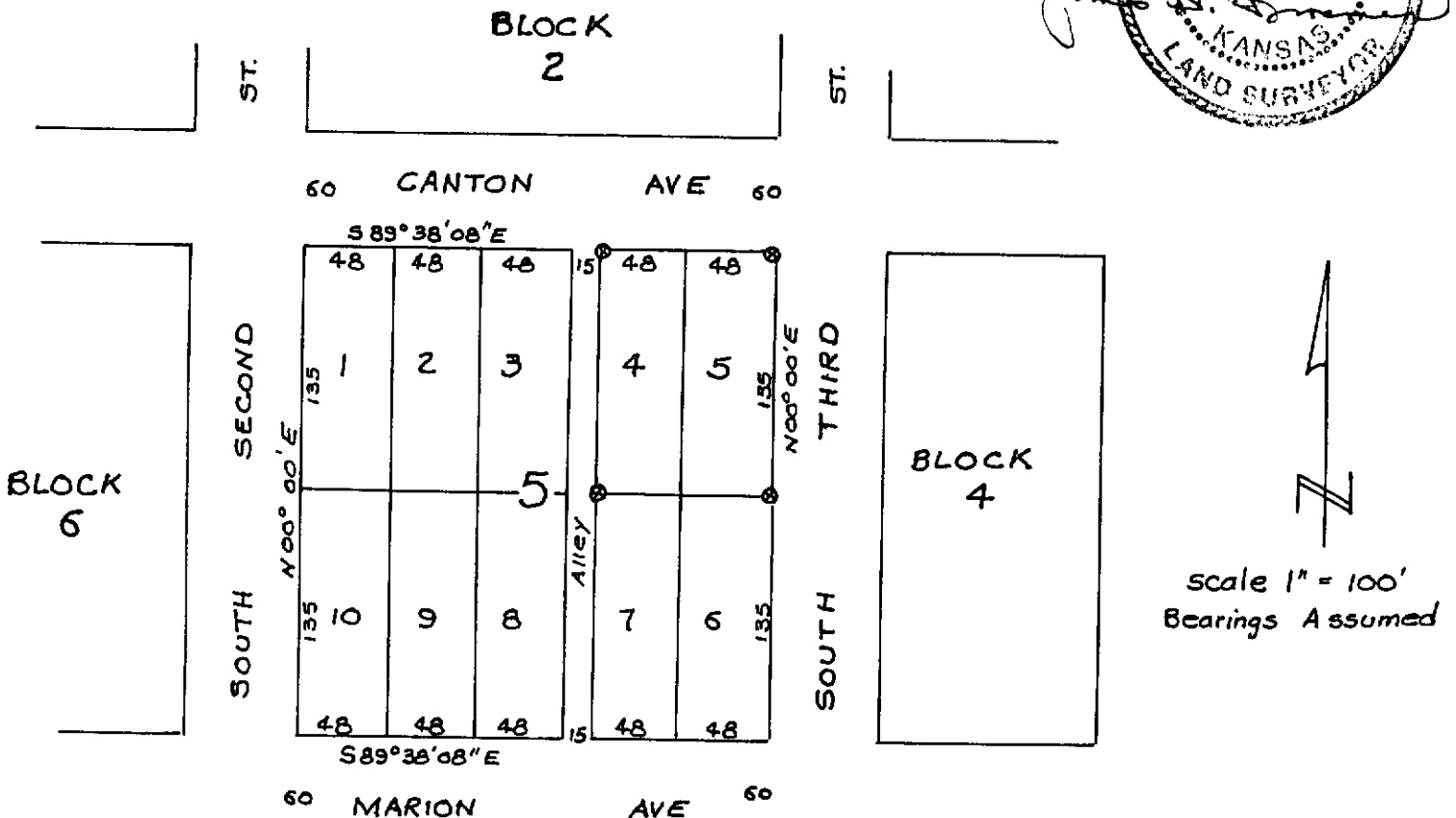
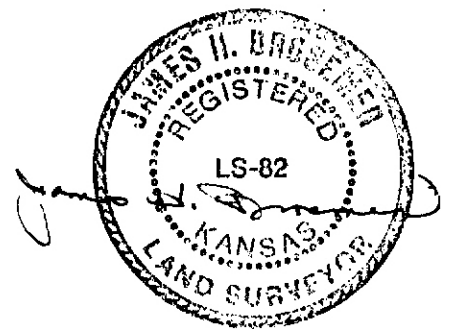

Legend: ⊗ = 1/2" rebar with I.D. cap

NOTE: Control for this survey was the section line on Main Street and the center of the Railroad, the Northeast corner of Lot 5 is 620.0 feet East of the section line on Main Street and 273.0 feet South of the center of the Railroad, the East & West sides of Block 5 is parallel with the section line on Main and the North & South sides of Block 5 is parallel with the Railroad.

6.00
Brosemer Land Survey